

CERTIFICATE OF VISUAL AND THOROUGH EXAMINATION

This Certificate complies with the requirements of the Lifting Equipment Operations and Lifting Equipment Regulations

CLIENT:	SLB BASRA	CERTIFICATE NO:	QC-SLB/26006-18	
LOCATION:	(Frac WPS) R-155A			
EXAMINATION DATE:	08/Jan/2026	JOB NO:	QC-SLB/26006	
LAST INSPECTION	NEXT INSPECTION DATE		LAST PROOF LOAD TEST DATE	
24-Jul-2025	07/Jul/2026		BY MANUFACTURE	

Serial Number:	QTY	Description	SWL
SUS26419B0079	01	<u>C-PUMP</u> FULLY WELDED STEEL CONSTRUCTION WITH FOUR TOP-MOUNTED LIFTING POINTS. Dim: 4.17 M(L) X 2.00 M (W) X 2.60 M (H) TARE WEIGHT: 5650 KG MAX. GROSS WEIGHT: 5650 KG	N/A

Reference Standard:	BS EN ISO 10855 / DNV 2.7-1			
Pad Eyes Dimension:	Thickness:	Pin Hole:	Length:	Height:
	32mm	30mm	100mm	40mm

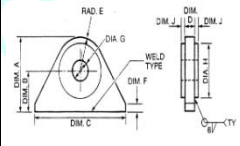

Is this the first examination after Installation or assembly at a new site or location?	YES	NO	√	Was the examination carried out? Within an interval of 6 months? With an interval of 12 months? In accordance with an examination scheme? After the occurrence of exceptional circumstances?	YES	√	NO	
					YES		NO	√
If the answer to the above question is YES has the equipment been installed correctly?	YES	√	NO		YES	√	NO	
	N/A				YES		NO	√

Identification of any part found to have a defect, which is or could not become a danger to persons, and a description of the defect. NONE										
Is the above a defect, which is of immediate danger to persons?							YES		NO	√
Is the above a defect, which is not yet but could become a danger to persons?							YES by:			
Particulars of any repair, renewal, or alteration required to remedy the defect identified above:										
Particulars of any tests carried out as part of the examination: NONE										
** The subject Items were inspected Visually and dimensionally where no signs of defects were observed at the time of inspection and found satisfactory										
** MPI was carried out on the pad eyes Welding Areas and found satisfactory, Check MPI Certificate attached.										
IS THIS EQUIPMENT SAFE TO OPERATE?							YES	√	NO	

INSPECTOR	SIGNATURE:	SUPERVISOR:	SIGNATURE:
Mohamed Abdallah		M-TAREK	

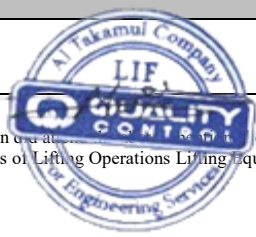

THIS IS TO CERTIFY THAT; a competent person has examined the lifting equipment at the owner's work location on the date shown above and the equipment described in this report was tested & inspected as per the requirements of Lifting Operations Lifting Equipment Regulation "LOLER". The result was found Satisfactory at the time of Inspection and considered Safe for Lifting.

