

**AI TAKAMUL COMPANY FOR ENGINEERING TESTS
AND PROFESSIONAL SAFETY LIMITED**

Basra, North Rumaila, Quality Control Yard - Iraq

Tel: +9647810009138 / +9647834964657

Email: OP@qualitycontrol-iraq.com / hany.akafi@qualitycontrol-iraq.com



CERTIFICATE OF THOROUGH EXAMINATION

This Certificate complies with the requirements of the Lifting Equipment Operations and Lifting Equipment Regulations

Date of Examination:	13/03/2025	Date of Report:	13/03/2025	Certificate No:	QC-2025-1303-09
Client Name:	HALLIBURTON	Location:	SPERRY YARD	Job Number:	130325

Last Inspection	Last Proof Load Test Date	Next Proof Load Test Due
29/09/2024	JUN.2020	AFTER REPAIR OR RECTIFICATION

Serial Number:	QTY	Description
SAP No:13401657 (DB 00082)	1	<p align="center"><u>OFFSHOR BOX</u></p> <p>DIMEMTION: 2.74 M (L) X 1.65 M (W) X 2.24 M (H)</p> <p>FULLY WELDED STEEL CONSTRUCTION WITH FOUR TOP MOUNTED LIFTING POINTS</p> <p>TARE WEIGHT: 2000 KG</p> <p>PAYLOAD: 5500 KG</p> <p>MAX. GROSS WEIGHT: 7500 KG</p>

Reference Standard:	DNV 2.7-1/ HAL DOC: WM-GL-HAL-HSE-0420F & WM-GL-HAL-HSE-0420C REV 1
----------------------------	---

Pad Eyes Dimension:	Thickness:	Pin Hole:	Length:	Height:
	31 MM	25 MM	175 MM	80 MM

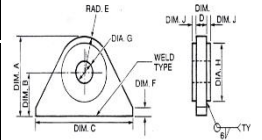

Is this the first examination after Installation or assembly at a new site or location?	YES	NO	✓	Was the examination carried out: Within an interval of 6 months?	YES	✓	NO	
					With an interval of 12 months?	YES		NO
If the answer to the above question is YES has the equipment been installed correctly?	YES	NO		In accordance with an examination scheme? After the occurrence of exceptional circumstances?	YES	✓	NO	
					YES		NO	✓

Identification of any part found to have a defect which is or could not become a danger to persons and a description of the defect: (If none state NONE) **NONE**

Is the above a defect which is of immediate danger to persons: YES NO

Is the above a defect which is not yet but could become a danger to persons (If YES state the date by when) N/A

Particulars of any repair, renewal or alteration required to remedy the defect identified above:

Particulars of any tests carried out as part of the examination: (If none state NONE)

** The subject Items were inspected Visually and dimensionally where no signs of defects were observed at the time of inspection and found satisfactory

** MPI was carried out on the pad eyes Welding Areas and found satisfactory

IS THIS EQUIPMENT SAFE TO OPERATE? YES NO

Name of Inspector:	Name of person authenticating this report:	Signature & Stamp:	
ASHRAF ELSAID	MOHAMED ABDALLAH		
Date of Next Through Examination:	12/09/2025		

REV: 01 Dated: 20 June 2022

THIS IS TO CERTIFY THAT; a competent person did attend the above-mentioned owner's work location on the date shown above and the equipment described in this report was tested & inspected as per the requirements of Lifting Operations Lifting Equipment Regulation "LOLER". The result was found Satisfactory at the time of Inspection and considered Safe for Lifting.



CERTIFICATION OF VISUAL, THOROUGH EXAMINATION & MAGNETIC PARTICLE INSPECTION									
Client:		HALLIBURTON			Report No:		QC-2025-1303-10		
Location:		SPERRY YARD			Job Number:		130325		
Date:		Thursday, March 13, 2025			Next Inspection Date:		Friday, September 12, 2025		
Type Of Inspection:		VISUAL , THOROUGH EXAMINATION & MAGNETIC PARTICLE INSPECTION			Specification:		ASTM E709 & ASTM E 1444 (2016) ASME V Article 7 (2019)		
					UNIT DESCRIPTION:		OFFSHOR BOX PAD EYES AND LADDER		
					UNIT S/N:		SAP No:13401657 (DB 00082)		
					UNIT DIM:		2.74M (L) X 1.65 M (W) X 2.24 M (H)		
					INSPECTION RESULT :				
					VISUAL , THOROUGH EXAMINATION		unit fully inspected and found free from deforms, cracks, corrosion & mechanical damage		
					MAGNETIC PARTICLE INSPECTION		Welds & forgn areas inspected and found free from cracks and other defects		
FINAL RESULTS		unit found satisfactory and free of defects at the time of inspection							
COMMENT:									
Magnetic Particle Inspection With A/C Hand Yoke , Black & White Contrast									
EQUIPMENT DETAILS					PERSON DETAILS			REVIEW BY	
Equipment:	AC-Yoke Test Block	Equipment:	Digital Lux Meter	Equipment:	AC/DC Yoke	INSPECTOR NAME: ASHRAF ELSAID		SENIOR INSPECTOR:	MOHAMED ABDALLAH
S.No:	1657	S.No:	2722003	S.No:	201504052				
Cal Due Date:	11-Apr-25	Cal Due Date:	13-Apr-25	Cal Due Date:	11-Apr-25				
Black Magnetic Ink Manufacture:	Magnaflux	Batch No:	230604	Expiry Date:	MAY,2026				
Whie Contrast Paint Manufacture:	Magnaflux	Batch No:	230408	Expiry Date:	APRIL,2026	STAMP & SIGNATURE:		CLIENT:	
Technical Details:	Magnetic Partical Concentration		Method		WMPT Light Intensity				
	1.2 to 2.4 ml/100 ml		Wet Magnetic Particle Testing (WMPT)		3630 Lux				
Original - Client Files		Copy - Area Office		QC/FN/MPI/065 Rev.00 DATED 07 Nov 2021					

**AI TAKAMUL COMPANY FOR ENGINEERING TESTS
AND PROFESSIONAL SAFETY LIMITED**

Basra, North Rumaila, Quality Control Yard - Iraq

Tel: +9647810009138 / +9647834964657

Email: OP@qualitycontrol-iraq.com / hany.akafi@qualitycontrol-iraq.com



CERTIFICATE OF THOROUGH EXAMINATION

This Certificate complies with the requirements of the Lifting Equipment Operations and Lifting Equipment Regulations

Date of Examination:	13/03/2025	Date of Report:	13/03/2025	Certificate No:	QC-2025-1303-11
Client Name:	HALLIBURTON	Location:	SPERRY YARD	Job Number:	130325

Serial Number:	QTY	Description	SWL	Date of manufacture if known:	Date of last thorough examination
MS 200188	01	<p><u>4 LEGS WIRE ROPE SLING</u></p> <p>Manufacture: DNV S.F: 5:1 Dimension: 28 MM(DIA) x 2.7 M (L)</p> <p>IWRC, MECHANICALLY SPLICED WITH STEEL FERRULE C/W MASTER LINK ASSEMBLY HARD EYE BOTH ENDS</p>	7.5 TON at 0-45° Angle	20/03/2017	29/09/2024

Reference Standard:	BS EN 13414-1/ HAL DOC: WM-GL-HAL-HSE-0420F & WM-GL-HAL-HSE-0420C REV 1
----------------------------	---

Is this the first examination after Installation or assembly at a new site or location?	YES	NO	✓	Was the examination carried out: Within an interval of 6 months? With an interval of 12 months? In accordance with an examination scheme? After the occurrence of exceptional circumstances?	YES	✓	NO	✓
	YES	NO			YES	✓	NO	✓
If the answer to the above question is YES has the equipment been installed correctly?	YES	NO			YES	✓	NO	✓
	YES	NO			YES	✓	NO	✓

Identification of any part found to have a defect which is or could not become a danger to persons and a description of the defect: (If none state NONE) NONE

Is the above a defect which is of immediate danger to persons: YES NO

Is the above a defect which is not yet but could become a danger to persons (If YES state the date by when) N/A

Particulars of any repair, renewal or alteration required to remedy the defect identified above:

Particulars of any tests carried out as part of the examination: (If none state NONE)

The subject Items were inspected Visually and dimensionally where no signs of defects were observed at the time of inspection and found satisfactory

IS THIS EQUIPMENT SAFE TO OPERATE? YES NO

Name of Inspector:	Name of person authenticating this report:	Signature & Stamp:	
ASHRAF ELSAID	MOHAMED ABDALLAH		
Date of Next Through Examination:	12/09/2025		

REV: 01 Dated: 20 June 2022

THIS IS TO CERTIFY THAT; a competent person did attend the above-mentioned owner's work location on the date shown above and the equipment described in this report was tested & inspected as per the requirements of Lifting Operations Lifting Equipment Regulation "LOLER". The result was found Satisfactory at the time of Inspection and considered Safe for Lifting.



**AI TAKAMUL COMPANY FOR ENGINEERING TESTS
AND PROFESSIONAL SAFETY LIMITED**

Basra, North Rumaila, Quality Control Yard - Iraq

Tel: +9647810009138 / +9647834964657

Email: OP@qualitycontrol-iraq.com / hany.akafi@qualitycontrol-iraq.com



CERTIFICATE OF THOROUGH EXAMINATION

This Certificate complies with the requirements of the Lifting Equipment Operations and Lifting Equipment Regulations

Date of Examination:	13/03/2025	Date of Report:	13/03/2025	Certificate No:	QC-2025-1303-12
Client Name:	HALLIBURTON	Location:	SPERRY YARD	Job Number:	130325

Serial Number:	QTY	Description	SWL	Date of manufacture if known:	Date of last thorough examination
MS200188A MS200188B MS200188C MS200188D	04	SAFETY PIN BOW SHACKLE MANUFACTURE: GP SIZE: 7/8" GRADE: 6 S.F: 6:1	6.5 TON	N/A	29/09/2024

Reference Standard:	BS EN 13889/ HAL DOC: WM-GL-HAL-HSE-0420F & WM-GL-HAL-HSE-0420C REV 1
----------------------------	--

Is this the first examination after Installation or assembly at a new site or location?	YES	NO	✓	Was the examination carried out: Within an interval of 6 months?	YES	✓	NO	✓
					With an interval of 12 months?	YES		NO
If the answer to the above question is YES has the equipment been installed correctly?	YES	NO		In accordance with an examination scheme? After the occurrence of exceptional circumstances?	YES	✓	NO	
					YES		NO	✓

Identification of any part found to have a defect which is or could not become a danger to persons and a description of the defect: (If none state NONE) **NONE**

Is the above a defect which is of immediate danger to persons: YES NO

Is the above a defect which is not yet but could become a danger to persons (If YES state the date by when) N/A

Particulars of any repair, renewal or alteration required to remedy the defect identified above:

Particulars of any tests carried out as part of the examination: (If none state NONE)

The subject Items were inspected Visually and dimensionally where no signs of defects were observed at the time of inspection and found satisfactory

IS THIS EQUIPMENT SAFE TO OPERATE? YES NO

Name of Inspector:	Name of person authenticating this report:	Signature & Stamp:	
ASHRAF ELSAID	MOHAMED ABDALLAH		
Date of Next Through Examination:	12/09/2025		

REV: 01 Dated: 20 June 2022

THIS IS TO CERTIFY THAT; a competent person did attend the above-mentioned owner's work location on the date shown above and the equipment described in this report was tested & inspected as per the requirements of Lifting Operations Lifting Equipment Regulation "LOLER". The result was found Satisfactory at the time of Inspection and considered Safe for Lifting.

