



## LIFTING APPLINCE CERTIFICATE OF THOROUGH EXAMINATION

This Certificate complies with the requirements of the Lifting Equipment Operations and Lifting Equipment Regulations

<b>Client:</b>	Aberdeen Technical Service CO.	<b>Certificate no:</b>	QC-YB-240029-02
<b>Location:</b>	RIGE ZPEC 23	<b>Job Order No.:</b>	QC-YB-240029
<b>Date of Examination:</b>	10.Nov.2024	<b>Next Inspection Due:</b>	09.Nov.2025
<b>Equipment Serial No:</b>	80C5-0727	<b>Last Inspection:</b>	27.AUG.2023
<b>S.W. L:</b>	5 TON	<b>Last Proof Load Test Date:</b>	28-MAR-2022

<b>Description of equipment</b>	<b>Forklift</b>
	<b><u>Diesel Engine Powered Hydraulic System Forklift</u></b>
	Manufacture: KAWASAKI Year of Manufacturer: 2016 Chasses No: 80C5-0727 Model: 80 ZV-2 Max Capacity: 5000 Kg Registration No: A 54006 - BASRA
<b>Ref. Standard</b>	BS ISO 2330:2002 / BS ISO 5075:1993

Examination Type	Pass	Fail	Notes
Functional Test Operational (No Load)	<input checked="" type="checkbox"/>		Forklift Found Satisfactory for Further Use.
Load Test (Rated Capacity)	<input checked="" type="checkbox"/>		Forklift found to be acceptable to lift 100 % from SWL.
Proof Load Test (1.1x Rated Capacity)	---		Proof Load Test Shall Be Done After any Repair/ Modification

<b>Is this the first examination after installation or assembly at a new site or location?</b>	YES	NO	<input checked="" type="checkbox"/>	<b>Was the examination carried out:</b>	YES	NO	<input checked="" type="checkbox"/>
				<b>Within an interval of 6 months?</b>			
				<b>Within an interval of 12 months?</b>	YES	<input checked="" type="checkbox"/>	NO
<b>If the answer to the above question is YES has the equipment been installed correctly?</b>	YES	NO	<input checked="" type="checkbox"/>	<b>In accordance with an examination scheme?</b>	YES	<input checked="" type="checkbox"/>	NO
				<b>After the occurrence of exceptional circumstances?</b>	YES	<input checked="" type="checkbox"/>	NO

**Identification of any part found to have a defect which is or could become a danger to persons and a description of the defect:**  
 (If none state NONE)  
 None (The load indicator only displays the operational capacity)

Is the above a defect which is of immediate danger to persons YES  NO

Is the above a defect which is not yet but could become a danger to persons:  
 (If YES state the date by when)

**Particulars of any repair, renewal or alteration required to remedy the defect identified above:** None

**Particulars of Any Tests Carried Out as Part of The Examination: (If None State NONE)**

\*\* Visual, function test were carried out.  
 \*\* MPI were carried out on Blades and found satisfactory at the time of inspection.

Is This Equipment Safe to Operate? Yes, Accept  NO Reject

<b>LEEAA &amp; ASNT Level II Inspector Name:</b>	<b>Signature:</b>	<b>Authenticating This Report:</b>	<b>Signature:</b>
Khaled Mahmoud		Mohamed Abdullah	

**THIS IS TO CERTIFY THAT:** a competent person did attend the above mentioned owner's work location on the date shown above and the Equipment described in this report was tested & inspected as per the requirements of Lifting Operations Lifting Equipment Regulation "LOLER". The result was found Satisfactory at the time of Inspection and considered Safe for Lifting.





## LIFTING APLINCE CERTIFICATE OF THOROUGH EXAMINATION

This Certificate complies with the requirements of the Lifting Equipment Operations and Lifting Equipment Regulations

<b>Client Name:</b>	Aberdeen Technical Service	<b>Location:</b>	RIGE ZPEC 23	<b>Certificate No:</b>	QC-YB-240029-02
<b>Date of Examination:</b>	10.Nov.2024	<b>Job Number:</b>	QC-YB-240029	<b>Equipment Serial No:</b>	80C5-0727

COMPONANTS	SATISFACTORY	COMMENTS
<b>■ DATA PLATE</b>		
• Manufacturers data plate	<input checked="" type="checkbox"/> SATISFACTORY	
<b>■ MAST/Boom</b>		
• Operation	<input checked="" type="checkbox"/> SATISFACTORY	
• Structure and welds	<input checked="" type="checkbox"/> SATISFACTORY	
• Rollers & bearings	<input checked="" type="checkbox"/> SATISFACTORY	
• Main hoist cylinder(s)	<input checked="" type="checkbox"/> SATISFACTORY	
• Load chains	<input checked="" type="checkbox"/> SATISFACTORY	
• Anchor pins	<input checked="" type="checkbox"/> SATISFACTORY	
• Tilt cylinders	<input checked="" type="checkbox"/> SATISFACTORY	
• Hydraulic hoses	<input checked="" type="checkbox"/> SATISFACTORY	
• Side shift	<input checked="" type="checkbox"/> SATISFACTORY	
<b>■ FORKS</b>		
• Condition	<input checked="" type="checkbox"/> SATISFACTORY	
• Heel wear	<input checked="" type="checkbox"/> SATISFACTORY	
• Locking pins	<input checked="" type="checkbox"/> SATISFACTORY	
<b>■ POWER PACK</b>		
• Operation	<input checked="" type="checkbox"/> SATISFACTORY	
• Engine/motor	<input checked="" type="checkbox"/> SATISFACTORY	
• Mountings	<input checked="" type="checkbox"/> SATISFACTORY	
• Battery	<input checked="" type="checkbox"/> SATISFACTORY	
• Wiring	<input checked="" type="checkbox"/> SATISFACTORY	
• Hydraulic pump	<input checked="" type="checkbox"/> SATISFACTORY	
• Isolation switches	<input checked="" type="checkbox"/> SATISFACTORY	
<b>■ STEERING AND WHEELS</b>		
• Operation	<input checked="" type="checkbox"/> SATISFACTORY	
• Steering cylinders	<input checked="" type="checkbox"/> SATISFACTORY	
• Braking system	<input checked="" type="checkbox"/> SATISFACTORY	
• Ball joints	<input checked="" type="checkbox"/> SATISFACTORY	
• Wheel bearings	<input checked="" type="checkbox"/> SATISFACTORY	
• Tire condition	<input checked="" type="checkbox"/> SATISFACTORY	
<b>■ CABIN &amp; CONTROLS</b>		
• Condition	<input checked="" type="checkbox"/> SATISFACTORY	
• Control levers	<input checked="" type="checkbox"/> SATISFACTORY	
• Control pedals	<input checked="" type="checkbox"/> SATISFACTORY	
• Internal/external lights	<input checked="" type="checkbox"/> SATISFACTORY	
• Gauges	<input checked="" type="checkbox"/> SATISFACTORY	
• Seat and seat belt	<input checked="" type="checkbox"/> SATISFACTORY	
• Horn	<input checked="" type="checkbox"/> SATISFACTORY	
• Windscreen and wipers	<input checked="" type="checkbox"/> SATISFACTORY	
Audible & Visual Alarms are operative	<input checked="" type="checkbox"/> SATISFACTORY	
Anti-Two Block Switches Operation	<input checked="" type="checkbox"/> SATISFACTORY	
Position and visibility	<input checked="" type="checkbox"/> SATISFACTORY	
<b>COMPONANTS</b>	<b>SATISFACTORY</b>	<b>COMMENTS</b>
<b>■ OTHER</b>		
• Light Alarm	<input checked="" type="checkbox"/> SATISFACTORY	
• Sound Alarm	<input checked="" type="checkbox"/> SATISFACTORY	



## LIFTING APPLINCE CERTIFICATE OF THOROUGH EXAMINATION

This Certificate complies with the requirements of the Lifting Equipment Operations and Lifting Equipment Regulations

<b>Client Name:</b>	Aberdeen Technical Service	<b>Location:</b>	RIGE ZPEC 23	<b>Certificate No:</b>	QC-YB-240029-02
<b>Date of Examination:</b>	10.Nov.2024	<b>Job Number:</b>	QC-YB-240029	<b>Equipment Serial No:</b>	80C5-0727

Test Methods:	Result	COMMENTS
•VT	☑ Accept	
•MT	☑ Accept	
•Functional Test	☑ Accept	
•Performance Test	☑ Accept	
•Proof Load Test { 1.1 X SWL }	-----	

### ■ Functional Test

•Carried Out without Load on all functions (including brakes and safety devices) and Controls to check correct and smooth operation of equipment and is free from wear and other damage.

### ■ Performance Test

•Carried out after Functional Test and with the rated load (SWL) applied where Hoist brakes were found satisfactory.

### ■ Proof Load Test

•Carried out after Performance Test and with the 1.1 x (SWL) applied load where Hoist brakes were found satisfactory.

LEEA & ASNT Level II Inspector Name:	Signature:	Authenticating This Report:	Signature:
Khaled Mahmoud		Mohamed Abdullah	

**THIS IS TO CERTIFY THAT:** a competent person did attend the above-mentioned owner’s work location on the date shown above and the Equipment described in this report was tested & inspected as per the requirements of Lifting Operations Lifting Equipment Regulation “LOLER”. The result was found Satisfactory at the time of Inspection and considered Safe for Lifting.



## LIFTING APPLINCE CERTIFICATE OF THOROUGH EXAMINATION

This Certificate complies with the requirements of the Lifting Equipment Operations and Lifting Equipment Regulations

<b>Client Name:</b>	Aberdeen Technical Service	<b>Location:</b>	RIGE ZPEC 23	<b>Certificate No:</b>	QC-YB-240029-02
<b>Date of Examination:</b>	10.Nov.2024	<b>Job Number:</b>	QC-YB-240029	<b>Equipment Serial No:</b>	80C5-0727

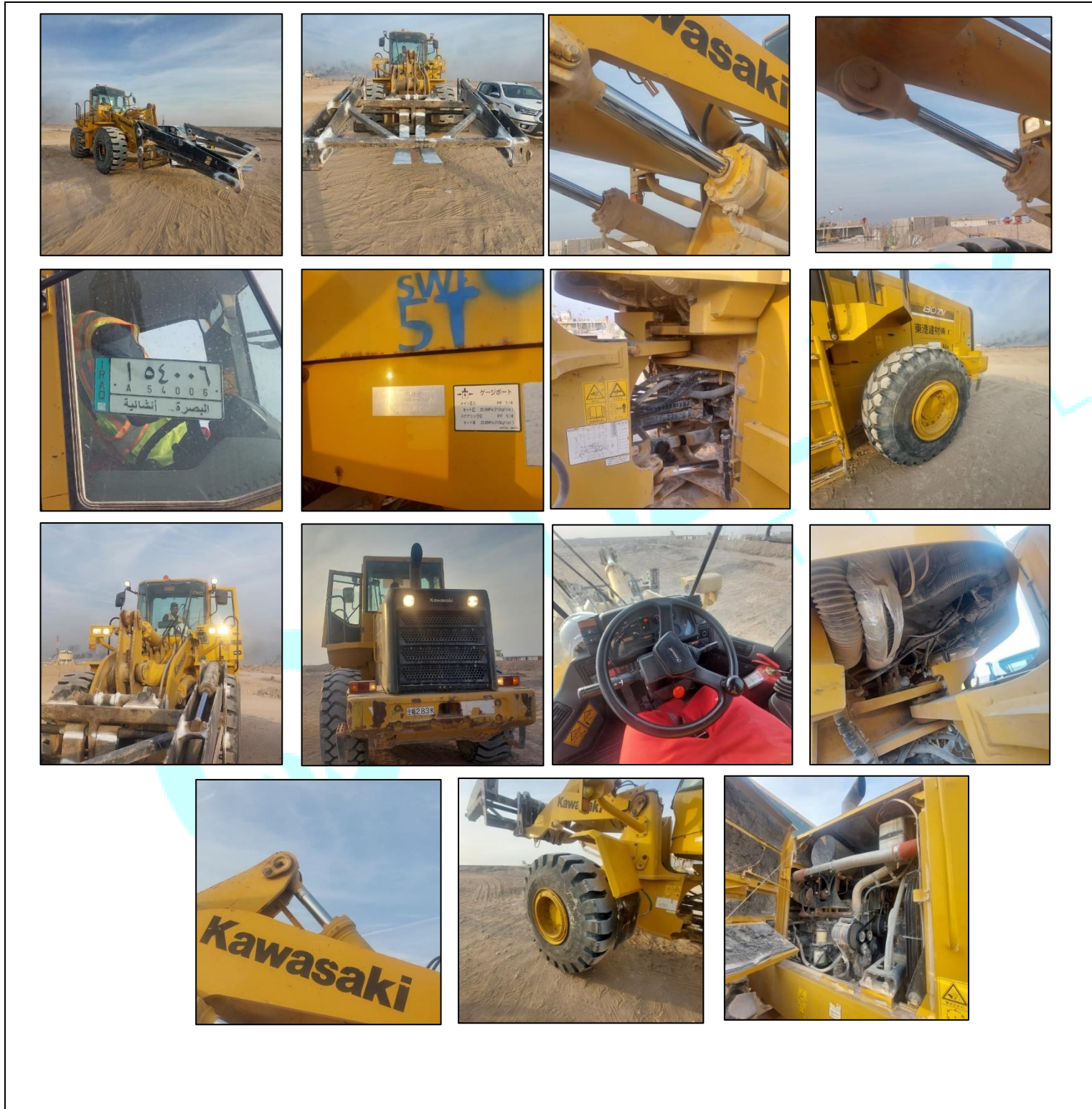



D.1.	كاسكي		E.	80C5-0727
D.3.			11.	2017
J.	جرافة (شغل)			
R.	اصفر غير محدد		13.	1/0
O.1.		O.2.	A.12.	
S.1/S.2.	1/0	F.1.	0 kg	F.2.
L.	1	A.13.	اصطناعية	P.1.
P.2.	420 KW	P.3.	نزول	K.
P.5.	80C5-0727			T.
18.		19.	0	20.
A.23.				0

202572362

D.1 Vehicle brand name E.Chassis number D.3 Type of vehicle 11 Year of production J Type of usage R Color 13 Body type O.1 Maximum allowed load for trailer with brakes (kg) O.2 Maximum allowed load for trailer without brakes (kg) A.12 Vertical load S.1/S.2 Seats F.1 Load F.2 Total weight (kg) L.Number of axles A.13.OffRoads P.1 Capacity of engine P.2 Power of engine P.3 Type of fuel K.Approval for vehicle type P.5 Cabinet number T.Maximum speed (8: Vehicle length) 19: Vehicle width, without side mirrors (mm) 20: Vehicle height (mm) A.23 Restrictions which constrain vehicle usage