



**LIFTING APPLINCE CERTIFICATE OF THOROUGH EXAMINATION**

This Certificate complies with the requirements of the Lifting Equipment Operations and Lifting Equipment Regulations

<b>Client:</b>	<b>IRAQ ALNAHRAINN CO,</b>	<b>Certificate no:</b>	<b>QC-YB-240007-01</b>
<b>Location:</b>	<b>IRAQ ALNAHRAINN YARD</b>	<b>Job Order No.:</b>	<b>QC-YB-240007</b>
<b>Date of Examination:</b>	<b>26-Oct-2024</b>	<b>S.W. L:</b>	<b>4000 Kg</b>
<b>Last Inspection</b>	<b>Next Inspection Due</b>	<b>Last Proof Load Test Date</b>	<b>Equipment Serial No:</b>
<b>26-Nov-2023</b>	<b>25-Oct-2025</b>	<b>26-Nov-2023 By SCOPE Co.</b>	<b>11370</b>

<b>Description of equipment</b>	<b>Forklift</b>		
	<b>Telescopic Forklift</b>		
	Manufacture: JCB Year of Manufacturer: 2017 Chasses No: JCB5A87GHH2571880 Model: 540V140 Max Capacity: 4000 Kg Boom Length: 13.78 m Fork Arms S/N: BA0027474 Registration No: 19704 ERBIL		
<b>Ref. Standard</b>	BS ISO 5057		

<b>Examination Type</b>	<b>Pass</b>	<b>Fail</b>	<b>Notes</b>
Functional Test Operational (No Load)	<input checked="" type="checkbox"/>		Forklift Found Satisfactory for Further Use.
Load Test (Rated Capacity)	<input checked="" type="checkbox"/>		Forklift found to be acceptable to lift 100 % from SWL.
Proof Load Test (1.1x Rated Capacity)	---		Proof Load Test Shall Be Done After any Repair/ Modification

<b>Is this the first examination after installation or assembly at a new site or location?</b>	YES	√	NO	O	<b>Was the examination carried out:</b>				
					<b>Within an interval of 6 months?</b>	YES		NO	√
					<b>Within an interval of 12 months?</b>	YES	√	NO	
<b>If the answer to the above question is YES has the equipment been installed correctly?</b>	YES	√	NO	O	<b>In accordance with an examination scheme?</b>	YES		NO	√
					<b>After the occurrence of exceptional circumstances?</b>	YES		NO	√

**Identification of any part found to have a defect which is or could become a danger to persons and a description of the defect:**  
 (If none state NONE)  
 None (The load indicator only displays the operational capacity)

Is the above a defect which is of immediate danger to persons YES  NO

Is the above a defect which is not yet but could become a danger to persons:  
 (If YES state the date by when)

**Particulars of any repair, renewal or alteration required to remedy the defect identified above:** None

**Particulars of Any Tests Carried Out as Part of The Examination: (If None State NONE)**

\*\* Visual, function test were carried out.  
 \*\* MPI were carried out on Blades and found satisfactory at the time of inspection.

Is This Equipment Safe to Operate? Yes, Accept  NO Reject

<b>LEEA &amp; ASNT Level II Inspector Name:</b>	<b>Signature:</b>	<b>Authenticating This Report:</b>	<b>Signature:</b>
Khaled Mahmoud		Mohamed Abdullah	

**THIS IS TO CERTIFY THAT:** a competent person did attend the above-mentioned owner's work location on the date shown above and the Equipment described in this report was tested & inspected as per the requirements of Lifting Operations Lifting Equipment Regulation "LOLER". The result was found Satisfactory at the time of Inspection and considered Safe for Lifting.





**LIFTING APLLNCE CERTIFICATE OF THOROUGH EXAMINATION**

This Certificate complies with the requirements of the Lifting Equipment Operations and Lifting Equipment Regulations

<b>Client Name:</b>	IRAQ ALNAHRAINN CO,	<b>Location:</b>	IRAQ ALNAHRAINN YARD	<b>Certificate No:</b>	QC-YB-240007-01
<b>Date of Examination:</b>	26-Oct-2024	<b>Job Number:</b>	QC-YB-240007	<b>Equipment Serial No:</b>	11370

COMPONANTS	SATISFACTORY	COMMENTS
<b>■ DATA PLATE</b>		
• Manufacturers data plate	<input checked="" type="checkbox"/> SATISFACTORY	
<b>■ MAST/Boom</b>		
• Operation	<input checked="" type="checkbox"/> SATISFACTORY	
• Structure and welds	<input checked="" type="checkbox"/> SATISFACTORY	
• Rollers & bearings	<input checked="" type="checkbox"/> SATISFACTORY	
• Main hoist cylinder(s)	<input checked="" type="checkbox"/> SATISFACTORY	
• Load chains	<input checked="" type="checkbox"/> SATISFACTORY	
• Anchor pins	<input checked="" type="checkbox"/> SATISFACTORY	
• Tilt cylinders	<input checked="" type="checkbox"/> SATISFACTORY	
• Hydraulic hoses	<input checked="" type="checkbox"/> SATISFACTORY	
• Side shift	<input checked="" type="checkbox"/> SATISFACTORY	
<b>■ FORKS</b>		
• Condition	<input checked="" type="checkbox"/> SATISFACTORY	
• Heel wear	<input checked="" type="checkbox"/> SATISFACTORY	
• Locking pins	<input checked="" type="checkbox"/> SATISFACTORY	
<b>■ POWER PACK</b>		
• Operation	<input checked="" type="checkbox"/> SATISFACTORY	
• Engine/motor	<input checked="" type="checkbox"/> SATISFACTORY	
• Mountings	<input checked="" type="checkbox"/> SATISFACTORY	
• Battery	<input checked="" type="checkbox"/> SATISFACTORY	
• Wiring	<input checked="" type="checkbox"/> SATISFACTORY	
• Hydraulic pump	<input checked="" type="checkbox"/> SATISFACTORY	
• Isolation switches	<input checked="" type="checkbox"/> SATISFACTORY	
<b>■ STEERING AND WHEELS</b>		
• Operation	<input checked="" type="checkbox"/> SATISFACTORY	
• Steering cylinders	<input checked="" type="checkbox"/> SATISFACTORY	
• Braking system	<input checked="" type="checkbox"/> SATISFACTORY	
• Ball joints	<input checked="" type="checkbox"/> SATISFACTORY	
• Wheel bearings	<input checked="" type="checkbox"/> SATISFACTORY	
• Tire condition	<input checked="" type="checkbox"/> SATISFACTORY	
<b>■ CABIN &amp; CONTROLS</b>		
• Condition	<input checked="" type="checkbox"/> SATISFACTORY	
• Control levers	<input checked="" type="checkbox"/> SATISFACTORY	
• Control pedals	<input checked="" type="checkbox"/> SATISFACTORY	
• Internal/external lights	<input checked="" type="checkbox"/> SATISFACTORY	
• Gauges	<input checked="" type="checkbox"/> SATISFACTORY	
• Seat and seat belt	<input checked="" type="checkbox"/> SATISFACTORY	
• Horn	<input checked="" type="checkbox"/> SATISFACTORY	
• Windscreen and wipers	<input checked="" type="checkbox"/> SATISFACTORY	
Audible & Visual Alarms are operative	<input checked="" type="checkbox"/> SATISFACTORY	
Anti-Two Block Switches Operation	<input checked="" type="checkbox"/> SATISFACTORY	
Position and visibility	<input checked="" type="checkbox"/> SATISFACTORY	
<b>COMPONANTS</b>	<b>SATISFACTORY</b>	<b>COMMENTS</b>
<b>■ OTHER</b>		
• Light Alarm	<input checked="" type="checkbox"/> SATISFACTORY	
• Sound Alarm	<input checked="" type="checkbox"/> SATISFACTORY	



**LIFTING APPLINCE CERTIFICATE OF THOROUGH EXAMINATION**

This Certificate complies with the requirements of the Lifting Equipment Operations and Lifting Equipment Regulations

Test Methods:	Result	COMMENTS
•VT	<input checked="" type="checkbox"/> Accept	
•MT	<input checked="" type="checkbox"/> Accept	
•Functional Test	<input checked="" type="checkbox"/> Accept	
•Performance Test	<input checked="" type="checkbox"/> Accept	
•Proof Load Test {1.1 X SWL}	-----	
<b>■ Functional Test</b>		
•Carried Out without Load on all functions (including brakes and safety devices) and Controls to check correct and smooth operation of equipment and is free from wear and other damage.		
<b>■ Performance Test</b>		
•Carried out after Functional Test and with the rated load (SWL) applied where Hoist brakes were found satisfactory.		
<b>■ Proof Load Test</b>		
•Carried out after Performance Test and with the 1.1 x (SWL) applied load where Hoist brakes were found satisfactory.		

LEEA & ASNT Level II Inspector Name:	Signature:	Authenticating This Report:	Signature:
Khaled Mahmoud		Mohamed Abdullah	

**THIS IS TO CERTIFY THAT:** a competent person did attend the above mentioned owner's work location on the date shown above and the Equipment described in this report was tested & inspected as per the requirements of Lifting Operations Lifting Equipment Regulation "LOLER". The result was found Satisfactory at the time of inspection and considered Safe for Lifting.





**LIFTING APPLINCE CERTIFICATE OF THOROUGH EXAMINATION**

This Certificate complies with the requirements of the Lifting Equipment Operations and Lifting Equipment Regulations

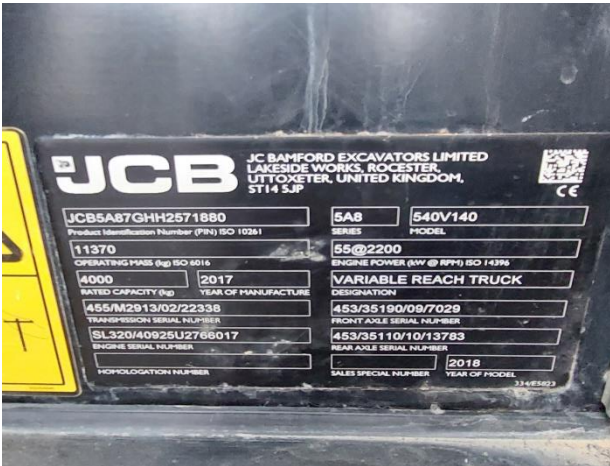



**LIFTING APPLINCE CERTIFICATE OF THOROUGH EXAMINATION**

This Certificate complies with the requirements of the Lifting Equipment Operations and Lifting Equipment Regulations

