





### CERTIFICATION OF VISUAL, THOROUGH EXAMINATION & MAGNETIC PARTICLE INSPECTION

Client:	HALLIBURTON (HPS)	Report No:	QC-24-11-HPS-NDT-044				
Location:	HPS YARD	JOB NO:	4112024				
Inspection Date:	Monday, November 4, 2024	Next Inspection Date:	Saturday, May 3, 2025				
Type Of Inspection:	VISUAL , THOROUGH EXAMINATION & MAGNETIC PARTICLE INSPECTION	Specification:	ASTM E709 & ASTM E 1444 (2016) ASME V Article 7 (2019)				
	UNIT DESCRIPTION:		CEMENT BLOCK PAD EYES				
	UNIT S/N:		221009				
	UNIT DIM:		1 M (L) X 1.01 M (W) X 1.61 M (H)				
	UNIT G.W:		4000 KG				
	PAD EYE SN:	LIFTING PAD EYE DIM:				PAD EYE SWL	
		Thickness :	Pin Hole :	Length :	Height :		
		A16	12 MM	25 MM	100 MM		250 MM
		A17					
		A18					
	A19						
A20	12 MM	25 MM	100 MM	100 MM			
INSPECTION RESULT :							
VISUAL , THOROUGH EXAMINATION		unit fully inspected and found free from deforms, cracks, corrosion & mechanical damage					
MAGNETIC PARTICLE INSPECTION		Welds & forgn areas inspected and found free from cracks and other defects					
FINAL RESULTS		unit found satisfactory and free of defects at the time of inspection					
COMMENT:							
Magnetic Particle Inspection With A/C Hand Yoke , Black & White Contrast							

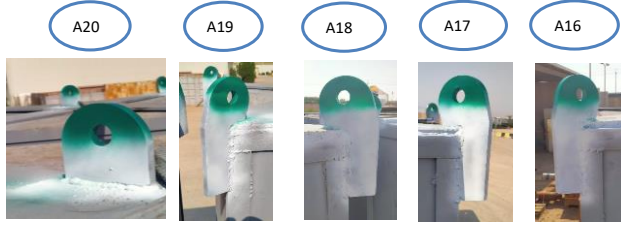

EQUIPMENT DETAILS						PERSON DETAILS			
Equipment:	AC-Yoke Test Block	Equipment:	Digital Lux Meter	Equipment:	AC/DC Yoke		SENIOR INSPECTOR:	ASHRAF ELSAID	
S.No:	1657	S.No:	2722003	S.No:	201504052		SUPERVISOR:	HANI ALI	
Cal Due Date:	11-Apr-25	Cal Due Date:	13-Apr-25	Cal Due Date:	11-Apr-25		CLIENT:		
Black Magnetic Ink Manufacture:	Magnaflux	Batch No:	220605	Expiry Date:	JULY.2025				
Whie Contrast Paint Manufacture:	Magnaflux	Batch No:	220602	Expiry Date:	JUN,2025				
Technical Details:	Magnetic Partical Concentration		Method		WMPT Light Intensity	STAMP & SIGNATURE:			
	1.2 to 2.4 ml/100 ml		Wet Magnetic Particle Testing (WMPT)		3670 Lux				

Original - Client Files    Copy - Area Office    QC/FN/MPI/065    Rev.00    DATED 07 Nov 2021