



### LIFTING EQUIPMENT CERTIFICATE OF VISUAL & LOAD TESTING & THOROUGH EXAMINATION

This Certificate complies with the requirements of the Lifting Equipment Operations and Lifting Equipment Regulations

<b>Date of Examination:</b>	22-09-2024	<b>Date of Report:</b>	22-09-2024	<b>Certificate No:</b>	QC-ATS-09-24-0154-01
<b>Client Name:</b>	Aberdeen Company	<b>Location:</b>	Aberdeen Yard	<b>Job Number:</b>	QC-ATS-09-24-0154
<b>Equipment Serial No:</b>	0300034673			<b>SWL:</b>	500 LBS
<b>Description of Equipment</b>	<p><b><u>Diesel Powered Hydraulically Operated Telescopic Boom Mobile Elevating Work Platform</u></b></p> <p>Manufacturer Date: JLG LIFT / 2024 Model:600S Max. Platform Height: 60 FT Max. Horizontal Reach: 49.47 FT Rated grad ability: 45% Max. Capacity: 1000 LBS</p>				
<b>Ref. Standard</b>	BS EN 280:2013 + A1:2015				
<b>Date of Last Examination:</b>	N/A		<b>Date of Last Proof Load Test:</b>	22-09-2024	
<b>Examination Type</b>	<b>Pass</b>	<b>Fail</b>	<b>Notes</b>		
<b>Operational (No Load)</b>	√		Elevating Work Platform Found Satisfactory For Further Use.		
<b>Performance Test (Rated Capacity)</b>	√		Elevating Work Platform found to be acceptable to lift 100 % from SWL .		
<b>Proof Load Test (1.25 x Rated Capacity)</b>	√		Proof Load Test Shall Be Done After any Repair/ Modification		
Is this the first examination after Installation or assembly at a new site or location?	YES	NO	√	Was the examination carried out:	
				YES	√ NO
If the answer to the above question is YES has the equipment been installed correctly?	YES	NO		Within an interval of 6 months?	
				YES	√ NO
Identification of any part found to have a defect which is or could not become a danger to persons and a description of the defect: (If none State NONE) NONE	YES	NO		With an interval of 12 months?	
				YES	√ NO
Is the above a defect which is of immediate danger to persons:	YES	NO	√	In accordance with an examination scheme?	
Is the above a defect which is not yet but could become a danger to persons (If YES state the date by when)	YES	NO	√	After the occurrence of exceptional circumstances?	
Particulars of any repair, renewal or alteration required to remedy the defect identified above:	YES by:				
Particulars of any tests carried out as part of the examination: (If none state NONE)	Particulars of any repair, renewal or alteration required to remedy the defect identified above:				
In the light of inspection findings subject Mobile Elevating Work Platform {MEWP} was Inspected visually, operationally and performance Proof Load test was performed where no defects were observed during testing Hence, it was found satisfactory and fit for intended use					
<b>IS THIS EQUIPMENT SAFE TO OPERATE?</b>	YES	√	NO		
<b>Name of Inspector:</b>	<b>Name of person authenticating this report:</b>	<b>Signature &amp; Stamp:</b>			
Mahmoud Ali	Ashraf El Said				
<b>Date of Next Through Examination:</b>	21-03-2025				

REV: 01 Dated: 20 June 2022

**THIS IS TO CERTIFY THAT;** a competent person did attend the above-mentioned owner's work location on the date shown above and the equipment described in this report was tested & inspected as per the requirements of Lifting Operations Lifting Equipment Regulation "LOLER". The result was found Satisfactory at the time of Inspection and considered Safe for Lifting.

## LIFTING EQUIPMENT CERTIFICATE OF VISUAL & LOAD TESTING & THOROUGH EXAMINATION

This Certificate complies with the requirements of the Lifting Equipment Operations and Lifting Equipment Regulations

<b>Client Name:</b>	Aberdeen Company	<b>Location:</b>	Aberdeen Yard	<b>Examination Date:</b>	22-09-2024
<b>Equipment Serial No:</b>	0300034673			<b>SWL:</b>	500 LBS
<b>Description of Equipment:</b>	Diesel Powered Hydraulically Operated Telescopic Boom Mobile Elevating Work Platform				

### MEWP INSPECTION CHECKLIST

No	COMPONANT CHECKS	RESULT	COMMENTS
DATA PLATE			
1	WHEELS & TYRES	√	
2	ANGLE INDICATOR	√	
3	BOOM LENGTH INDICATOR	√	
4	OPERATING LEVERS & PEDALES	√	
5	LIGHT INDICATOR & HORN	√	
6	WINDOW WIPERS & MIRROR	√	
7	INTEGRITY OF CHASSIS	√	
8	OUTRIGGERS & HOSUSING	√	
9	LEVEL INDICATORS	√	
10	LIGHTS & HORN	√	
11	HYDRULIC SYSTEM	√	
12	PRIME MOTIVE POWER UNIT	√	
13	OPERATOR MANUAL & LOAD CHART	√	
14	SAFE LOAD INDICATOR	√	
15	PLATFORM DECK & ACCESS	√	
16	AXLES	√	
17	BRAKES & CLUTCHES	√	
18	STEERING	√	
19	CABIN CONDITION & ACCESS	√	
20	MAIN HOIST DRUM	N/A	
21	MINIMUM TURNS OF DRUM	N/A	
22	ROPES & ANCHORAGES	N/A	
23	BOOM LIFT	√	
24	WEAR PADS	√	
25	HYDRAULIC HOSES	√	
26	BOOM SECTION FOR DAMAGE	√	

**THIS IS TO CERTIFY THAT;** a competent person did attend the above-mentioned owner's work location on the date shown above and the equipment described in this report was tested & inspected as per the requirements of Lifting Operations Lifting Equipment Regulation "LOLER". The result was found Satisfactory at the time of Inspection and considered Safe for Lifting.

### LIFTING EQUIPMENT CERTIFICATE OF VISUAL & LOAD TESTING & THOROUGH EXAMINATION

This Certificate complies with the requirements of the Lifting Equipment Operations and Lifting Equipment Regulations

<b>Client Name:</b>	Aberdeen Company	<b>Location:</b>	Aberdeen Yard	<b>Examination Date:</b>	22-09-2024
<b>Equipment Serial No:</b>	0300034673			<b>SWL:</b>	500 LBS
<b>Description of Equipment:</b>	Diesel Powered Hydraulically Operated Telescopic Boom Mobile Elevating Work Platform				



No	COMPONANT CHECKS	RESULT	COMMENTS
27	SLEW MOTOR & GEAR	√	
28	OIL LEAKAGES OF OPERATION	√	
29	BASKET CONDITION	√	
30	GENERAL CONDITIONS	√	
31	EMERGENCY LOWERING SYSTEM	√	

**NOTE:**

\* MEWP visual, function & performance test were carried out and found accept at the time of inspection.

**Key Category:**

1 = Immediate action	2= Action within ...	3= Worn/Serviceable	✓	No Apparent Defects	N/A = Not Applicable
----------------------	----------------------	---------------------	---	---------------------	----------------------

<b>Name of Inspector:</b>	<b>Name of person authenticating this report:</b>	<b>Signature &amp; Stamp:</b>	
Mahmoud Ali	Ashraf El Said		
<b>Date of Next Through Examination:</b>	21-03-2025		

REV: 01 Dated: 20 June 2022

**THIS IS TO CERTIFY THAT;** a competent person did attend the above-mentioned owner’s work location on the date shown above and the equipment described in this report was tested & inspected as per the requirements of Lifting Operations Lifting Equipment Regulation “LOLER”. The result was found Satisfactory at the time of Inspection and considered Safe for Lifting.



**LIFTING EQUIPMENT CERTIFICATE OF VISUAL & LOAD TESTING & THOROUGH EXAMINATION**

This Certificate complies with the requirements of the Lifting Equipment Operations and Lifting Equipment Regulations

<b>Client Name:</b>	Aberdeen Company	<b>Location:</b>	Aberdeen Yard	<b>Examination Date:</b>	22-09-2024
<b>Equipment Serial No:</b>	0300034673			<b>SWL:</b>	500 LBS
<b>Description of Equipment:</b>	Diesel Powered Hydraulically Operated Telescopic Boom Mobile Elevating Work Platform				

*PICTORIAL*

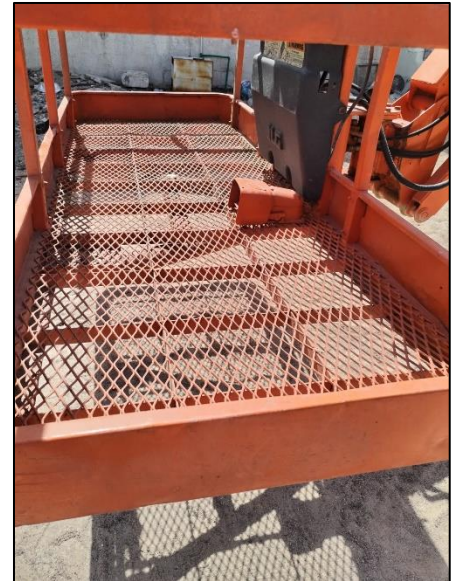
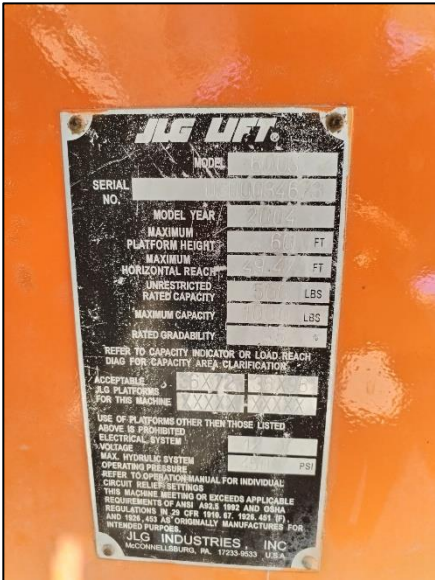

**THIS IS TO CERTIFY THAT;** a competent person did attend the above-mentioned work location on the date shown above and the equipment described in this report was tested & inspected as per the requirements of the Lifting Equipment Regulation "LOLER". The result was found Satisfactory at the time of Inspection and considered Safe for Lifting.

