



## CERTIFICATE OF THOROUGH EXAMINATION & LOAD TEST

This Certificate complies with the requirements of the Lifting Equipment Operations and Lifting Equipment Regulations

<b>Client Name:</b>	<b>ECOLOG International, Iraq</b>	<b>Location:</b>	Ecolog International CWH Yard, Basrah.	<b>Certificate No:</b>	QC-08-24-0057-01					
<b>Date of Examination:</b>	02-AUG-2024	<b>Date of Next Examination:</b>	01-AUG-2025	<b>Job Number:</b>	QC-EI-JUL-24-0057					
<b>Equipment Serial No:</b>	18BC02612	<b>REG No:</b>	19273 Erbil	<b>Max Capacity:</b>	3000 KG					
<b>Description of Equipment</b>	<b><u>Diesel Engine Powered Hydraulic System Wheel Loader Forklift:</u></b>									
	<p><b>Model &amp; Type:</b> CPCD30-XRW10  <b>Manufacture:</b> HANGCHA - Apr-2023  <b>Chasses No:</b> XR310H4JA33431  <b>Engine No:</b> 18BC02612  <b>Engine Power:</b> 160 KW  <b>Truck Weight :</b> 4700 Kg  <b>Max Lifting Height:</b> 4000 mm  <b>Service Weight:</b> 4480 Kg  <b>Load Center:</b> 500 mm  <b>Fork S/N:</b> 2212002D12 / 221200D13</p>									
<b>Ref. Standard</b>	BS ISO 2330:2002 / BS ISO 5057:1993									
<b>Last Examination Date:</b>	27-July-2023		<b>Date of Last Proof Load Test:</b>	27-July-2023						
<b>Examination Type</b>	<b>Pass</b>	<b>Fail</b>	<b>Notes</b>							
<b>Operational (No Load)</b>	√		Forklift Found Satisfactory For Further Use.							
<b>Performance Test (Rated Capacity)</b>	√		Forklift found to be acceptable to lift 100 % from SWL .							
<b>Proof Load Test (1.1 x Rated Capacity)</b>	-	-	Proof Load Test Shall Be Done After any Repair/ Modification							
Is this the first examination after Installation or assembly at a new site or location?	YES	√	NO	Was the examination carried out: Within an interval of 6 months? With an interval of 12 months? In accordance with an examination scheme? After the occurrence of exceptional circumstances?						
						YES		NO	√	
If the answer to the above question is YES has the equipment been installed correctly?	YES	√	NO	YES	√	NO				
				YES	√	NO	√			
Identification of any part found to have a defect which is or could not become a danger to persons and a description of the defect: (If none State NONE) NONE										
Is the above a defect which is of immediate danger to persons:							YES		NO	√
Is the above a defect which is not yet but could become a danger to persons (If YES state the date by when)							N/A			
Particulars of any repair, renewal or alteration required to remedy the defect identified above:										
Particulars of any tests carried out as part of the examination: (If none state NONE)										
In the light of inspection findings subject Forklift was Inspected visually, operationally and performance test was performed where no defects were observed during testing Hence, it was found satisfactory and fit for intended use.										
<b>IS THIS EQUIPMENT SAFE TO OPERATE?</b>							YES	√	NO	
<b>Name of Inspector:</b>	<b>Name of Person Authenticating This Report:</b>		<b>Signature &amp; Stamp:</b>							
<b>Mohamad Abdullah</b> <b>LEEA Registered Technician</b>	<b>Ashraf El Saad</b>									

REV: 01 Dated: 20 June 2022

**THIS IS TO CERTIFY THAT;** a competent person did attend the above-mentioned owner's work location on the date shown above and the equipment described in this report was tested & inspected as per the requirements of Lifting Operations Lifting Equipment Regulation "LOLER". The result was found Satisfactory at the time of Inspection and considered Safe for Lifting.



## CERTIFICATE OF THOROUGH EXAMINATION & LOAD TEST

This Certificate complies with the requirements of the Lifting Equipment Operations and Lifting Equipment Regulations

<b>Client Name:</b>	ECOLOG International Iraq	<b>Location:</b>	Ecolog International CWH Yard, Basrah.	<b>Examination Date:</b>	02-AUG-2024
<b>Equipment Serial No:</b>	18BC02612	<b>REG No:</b>	19273 Erbil	<b>SWL:</b>	3000 KG
<b>Description of Equipment:</b>	<b><u>Diesel Engine Powered Hydraulic System Wheel Loader Forklift Truck.</u></b>				

No	COMPONANT CHECKS	RESULT	COMMENTS
<b>DATA PLATE</b>			
1	Manufacturers data plate	√	
<b>MAST/Boom</b>			
1	Operation	√	
2	Structure and welds	√	
3	Rollers & bearings	√	
4	Main hoist cylinder(s)	√	
5	Load chains	√	
6	Anchor pins	√	
7	Tilt cylinders	√	
8	Hydraulic hoses	√	
9	Side shift	√	
<b>FORKS / JAWS</b>			
1	Condition	√	
2	Heel wear	√	
3	Locking pins	√	
<b>POWER PACK</b>			
1	Operation	√	
2	Engine/motor	√	
3	Mountings	√	
4	Battery	√	
5	Wiring	√	
6	Hydraulic pump	√	
7	Isolation switches	√	
<b>STEERING AND WHEELS</b>			
1	Operation	√	
2	Steering cylinders	√	
3	Braking system	√	
4	Ball joints	√	
5	Wheel bearings	√	
6	Tire condition	√	

**THIS IS TO CERTIFY THAT;** a competent person did attend the above-mentioned owner's work location on the date shown above and the equipment described in this report was tested & inspected as per the requirements of Lifting Operations Lifting Equipment Regulation "LOLER". The result was found Satisfactory at the time of Inspection and considered Safe for Lifting.



## CERTIFICATE OF THOROUGH EXAMINATION & LOAD TEST



This Certificate complies with the requirements of the Lifting Equipment Operations and Lifting Equipment Regulations

<b>Client Name:</b>	ECOLOG International Iraq	<b>Location:</b>	Ecolog International CWH Yard, Basrah.	<b>Examination Date:</b>	02-AUG-2024
<b>Equipment Serial No:</b>	18BC02612	<b>REG No:</b>	19273 Erbil	<b>SWL:</b>	3000 KG
<b>Description of Equipment:</b>	<b><u>Diesel Engine Powered Hydraulic System Wheel Loader Forklift Truck.</u></b>				

No	COMPONANT CHECKS	RESULT	COMMENTS
<b>CABIN &amp; CONTROLS</b>			
1	Condition	√	
2	Control levers	√	
3	Control pedals	√	
4	Internal/external lights	√	
5	Gauges	√	
6	Seat and seat belt	√	
7	Horn	√	
8	Windscreen and wipers	√	
<b>OTHER</b>			
1	Light Alarm	√	
2	Sound Alarm	√	

**Key Category:**

1 = Immediate action	2= Action within ...	3= Worn/Serviceable	<input type="checkbox"/>	No Apparent Defects	N/A = Not Applicable
----------------------	----------------------	---------------------	--------------------------	---------------------	----------------------

<b>Name of Inspector::</b>	<b>Name of Person Authenticating This Report:</b>	<b>Signature &amp; Stamp:</b>	
Mohamad Abdullah LEEA Registered Technician	Ashraf El Saad		
<b>Date of Next Through Examination:</b>	01-AUG-2024		

REV: 01 Dated: 20 June 2022

**THIS IS TO CERTIFY THAT;** a competent person did attend the above-mentioned owner's work location on the date shown above and the equipment described in this report was tested & inspected as per the requirements of Lifting Operations Lifting Equipment Regulation "LOLER". The result was found Satisfactory at the time of Inspection and considered Safe for Lifting.



## CERTIFICATE OF THOROUGH EXAMINATION & LOAD TEST

This Certificate complies with the requirements of the Lifting Equipment Operations and Lifting Equipment Regulations

<b>Client Name:</b>	ECOLOG International Iraq	<b>Location:</b>	Ecolog International CWH Yard, Basrah.	<b>Examination Date:</b>	02-AUG-2024
<b>Equipment Serial No:</b>	18BC02612	<b>REG No:</b>	19273 Erbil	<b>SWL:</b>	3000 KG
<b>Description of Equipment:</b>	<b>Diesel Engine Powered Hydraulic System Wheel Loader Forklift Truck.</b>				



INTERNAL COMBUSTION COUNTERBALANCED FORKLIFT TRUCK			
MODEL-TYPE	CPCD30	XRW10	CE
SERIAL NO.	18BC02612	SERVICE WEIGHT	4480 kg
LOAD CENTER	500 mm	BASED CAPACITY	3000 kg
YEAR OF MANUFACTURE	2023-04	ENGINE POWER	35.4/2500 kW/min
CHASSIS NO.	93318H1A34931	MAX. LIFTING HEIGHT	4000 mm
		LOAD CENTER	500 mm
		CAPACITY AT MAX. H	3000 kg

If an attachment is installed, the actual capacity at maximum lifting height refer to the model plate of the attachment or the rated capacity and load center graph.

HANGCHA GROUP CO., LTD.  
Add: 666 Xianglu Road, Hangzhou, Zhejiang, China (311305)

豁免标签  
机械型号: CPCD30-XRW10  
机械编号: 18BC02612 生产日期: 2023-04  
机械制造商名称: 杭叉集团股份有限公司  
发动机型号: 35.4/2500KFC-01  
发动机制造商名称: 玉柴汽车公司  
本车装用豁免发动机, 仅适用于出口。



侧移器		CE	
属具型号	HC30-2		
属具自重	71 kg	载荷中心	500 mm
工作压力	18 MPa	承载能力	3900 kg
失载距	67 mm	水平重心	27 mm

杭叉集团股份有限公司  
地址: 浙江省杭州市临安区府前路666号 电话: 0571-83926797

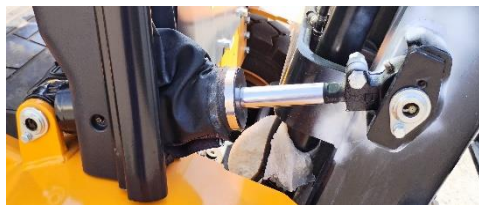

THIS IS TO CERTIFY THAT; a competent person did attend the above-mentioned owner's work location on the date shown above and the equipment described in this report was tested & inspected as per the requirements of Lifting Operations Lifting Equipment Regulation "LOLER". The result was found Satisfactory at the time of Inspection and considered Safe for Lifting.