



LIFTING EQUIPMENT CERTIFICATE OF VISUAL & THOROUGH EXAMINATION

This Certificate complies with the requirements of the Lifting Equipment Operations and Lifting Equipment Regulations

Date of Examination:	10-05-2023	Date of Report:	10-05-2023	Certificate No:	QC-J-5-2024-0040-01
Client Name:	AL MANABAA AL KHADRAA COMPANY	Location:	QUALITY CONTROL YARD	Job Number:	QC-J-5-2024-0040
Equipment Serial No:	HD5579			SWL:	1000 KG
Description of Equipment	<p><i>Diesel Powered Hydraulically Operated Telescopic Boom Mobile Elevating Work Platform</i></p> <p>Manufacturer Date: TADANO / 2019 Model: AT-150S-2-41103 Platform Working Height: 14.8m Max. Reach: 10.9m Max. Capacity: 1000 Kg Chasses No: NPR75-7007429</p> <p>Registration No: A 93352 BASRA</p>				
Ref. Standard	BS EN 280:2013 + A1:2015				
Date of Last Examination:	25-11-2023		Date of Last Proof Load Test:	20-05-2023	
Examination Type	Pass	Fail	Notes		
Operational (No Load)	✓		Elevating Work Platform Found Satisfactory For Further Use.		
Performance Test (Rated Capacity)	✓		Elevating Work Platform found to be acceptable to lift 100 % from SWL .		
Proof Load Test (1.1 x Rated Capacity)	--		Proof Load Test Shall Be Done After any Repair/ Modification		
Is this the first examination after Installation or assembly at a new site or location?	YES	NO	✓	Was the examination carried out: Within an interval of 6 months?	
				With an interval of 12 months?	
If the answer to the above question is YES has the equipment been installed correctly?	YES	NO		In accordance with an examination scheme?	
				After the occurrence of exceptional circumstances?	
Identification of any part found to have a defect which is or could not become a danger to persons and a description of the defect: (If none State NONE) NONE					
Is the above a defect which is of immediate danger to persons:				YES	NO
Is the above a defect which is not yet but could become a danger to persons (If YES state the date by when)				YES by:	
Particulars of any repair, renewal or alteration required to remedy the defect identified above:					
Particulars of any tests carried out as part of the examination: (If none state NONE)					
In the light of inspection findings subject Mobile Elevating Work Platform {MEWP} was Inspected visually, operationally and performance test was performed where no defects were observed during testing Hence, it was found satisfactory and fit for intended use					
IS THIS EQUIPMENT SAFE TO OPERATE?				YES	NO
Name of Inspector:	Name of person authenticating this report:		Signature & Stamp:		
MAHMOUD ALI	MOHAMED ABDALLA				
Date of Next Through Examination:	09-11-2024				

REV: 01 Dated: 20 June 2022

THIS IS TO CERTIFY THAT; a competent person did attend the above-mentioned owner's work location on the date shown above and the equipment described in this report was tested & inspected as per the requirements of Lifting Operations Lifting Equipment Regulation "LOLER". The result was found Satisfactory at the time of Inspection and considered Safe for Lifting.



LIFTING EQUIPMENT CERTIFICATE OF VISUAL & THOROUGH EXAMINATION

This Certificate complies with the requirements of the Lifting Equipment Operations and Lifting Equipment Regulations

Client Name:	AL MANABAA AL KHADRAA COMPANY	Location:	QUALITY CONTROL YARD	Examination Date:	10-05-2024
Equipment Serial No:	HD5579			SWL:	1000 KG
Description of Equipment:	Diesel Powered Hydraulically Operated Telescopic Boom Mobile Elevating Work Platform				

MEWP INSPECTION CHECKLIST

No	COMPONANT CHECKS	RESULT	COMMENTS
DATA PLATE			
1	WHEELS & TYRES	✓	
2	ANGLE INDICATOR	✓	
3	BOOM LENGTH INDICATOR	✓	
4	OPERATING LEVERS & PEDALES	✓	
5	LIGHT INDICATOR & HORN	✓	
6	WINDOW WIPERS & MIRROR	✓	
7	INTEGRITY OF CHASSIS	✓	
8	OUTRIGGERS & HOSUSING	✓	
9	LEVEL INDICATORS	✓	
10	LIGHTS & HORN	✓	
11	HYDRULIC SYSTEM	✓	
12	PRIME MOTIVE POWER UNIT	✓	
13	OPERATOR MANUAL & LOAD CHART	✓	
14	SAFE LOAD INDICATOR	✓	
15	PLATFORM DECK & ACCESS	✓	
16	AXLES	✓	
17	BRAKES & CLUTCHES	✓	
18	STEERING	✓	
19	BOOM LIFT	✓	
20	WEAR PADS	✓	
21	HYDRAULIC HOSES	✓	
22	BOOM SECTION FOR DAMAGE	✓	

THIS IS TO CERTIFY THAT; a competent person did attend the above-mentioned owner's work location on the date shown above and the equipment described in this report was tested & inspected as per the requirements of Lifting Operations Lifting Equipment Regulation "LOLER". The result was found Satisfactory at the time of Inspection and considered Safe for Lifting.



LIFTING EQUIPMENT CERTIFICATE OF VISUAL & THOROUGH EXAMINATION

This Certificate complies with the requirements of the Lifting Equipment Operations and Lifting Equipment Regulations

Client Name:	AL MANABAA AL KHADRAA COMPANY	Location:	QUALITY CONTROL YARD	Examination Date:	10-05-2024
Equipment Serial No:	HD5579			SWL:	1000 KG
Description of Equipment:	Diesel Powered Hydraulically Operated Telescopic Boom Mobile Elevating Work Platform				



No	COMPONANT CHECKS	RESULT	COMMENTS
23	SLEW MOTOR & GEAR	✓	
24	OIL LEAKAGES OF OPERATION	✓	
25	BASKET CONDITION	✓	
26	GENERAL CONDITIONS	✓	
27	EMERGENCY LOWERING SYSTEM	✓	

NOTE:

* MEWP visual, function & performance test were carried out and found accept at the time of inspection.

Key Category:

1 = Immediate action	2= Action within ...	3= Worn/Serviceable	✓	No Apparent Defects	N/A = Not Applicable
----------------------	----------------------	---------------------	---	---------------------	----------------------

Name of Inspector:	Name of person authenticating this report:	Signature & Stamp:	
MAHMOUD ALI	MOHAMED ABDALLA		
Date of Next Through Examination:	09-11-2024		

REV: 01 Dated: 20 June 2022

THIS IS TO CERTIFY THAT; a competent person did attend the above-mentioned owner's work location on the date shown above and the equipment described in this report was tested & inspected as per the requirements of Lifting Operations Lifting Equipment Regulation "LOLER". The result was found Satisfactory at the time of Inspection and considered Safe for Lifting.



LIFTING EQUIPMENT CERTIFICATE OF VISUAL & THOROUGH EXAMINATION

This Certificate complies with the requirements of the Lifting Equipment Operations and Lifting Equipment Regulations

Client Name:	AL MANABAA AL KHADRAA COMPANY	Location:	QUALITY CONTROL YARD	Examination Date:	10-05-2024
Equipment Serial No:	HD5579			SWL:	1000 KG
Description of Equipment:	Diesel Powered Hydraulically Operated Telescopic Boom Mobile Elevating Work Platform				

PICTORIAL

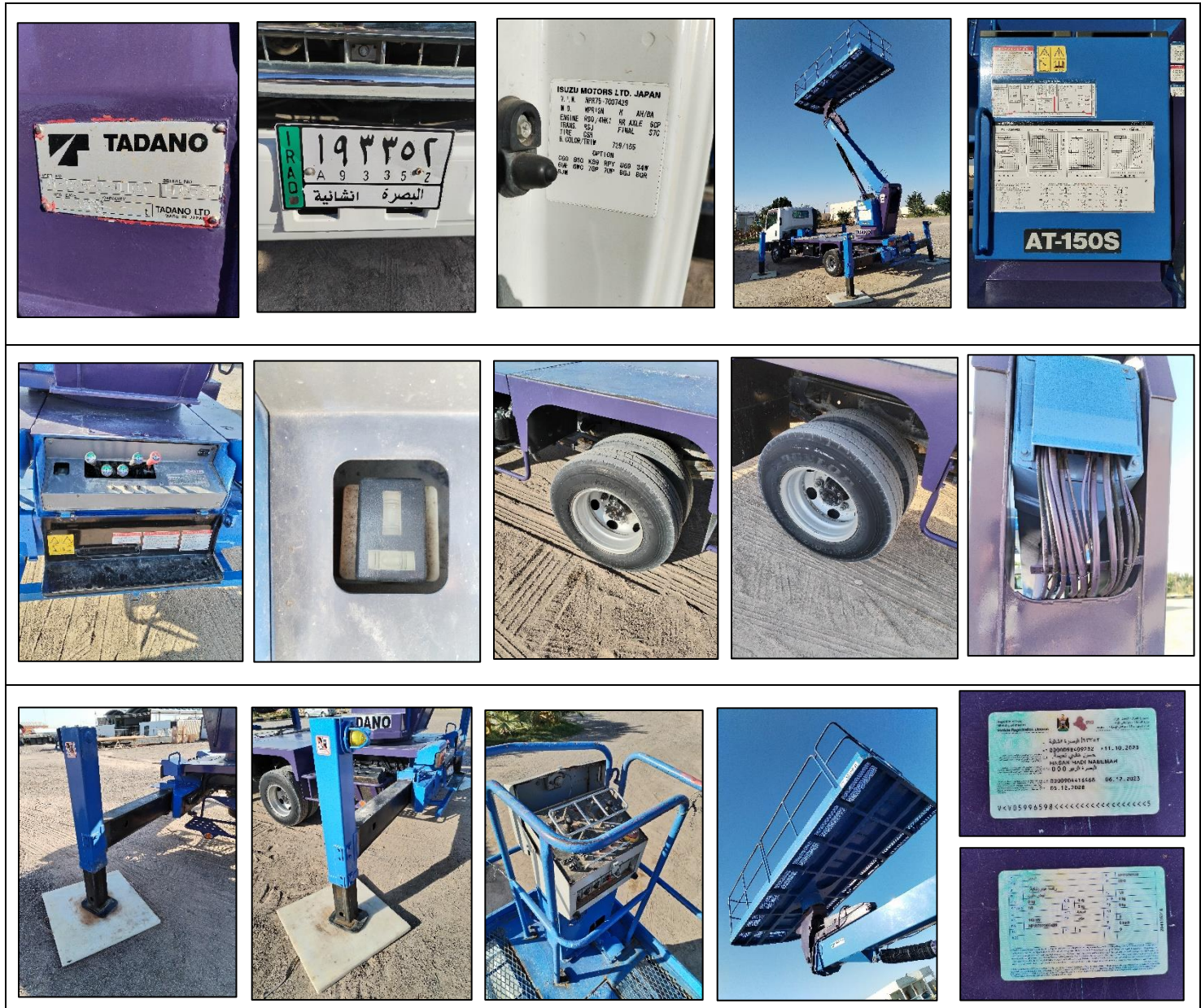

THIS IS TO CERTIFY THAT; a competent person did attend the above-mentioned owner's work location on the date shown above and the equipment described in this report was tested & inspected as per the requirements of Lifting Equipment Regulation "LOLER". The result was found Satisfactory at the time of Inspection and considered safe for lifting.