



LIFTING EQUIPMENT CERTIFICATE OF VISUAL & THOROUGH EXAMINATION

This Certificate complies with the requirements of the Lifting Equipment Operations and Lifting Equipment Regulations

<b>Client Name:</b>	Al- karrar Engineering Company			<b>Certificate No:</b>	QC-J-4-2024-0032/01
<b>Date of Examination:</b>	27.04.2024	<b>Location:</b>	Al- karrar Yard	<b>Job Number:</b>	QC-J-4-2024-0032
<b>Equipment Serial No:</b>	N616165			<b>SWL:</b>	2.9 TON
<b>Description of Equipment</b>	<p><b>Truck Mounted Hydraulic Operated Telescopic Boom Lorry Crane (HIAB)</b> 2.9 TON @ Min Radius @ Min Boom Length @ Fall Line Part (4 Lines)</p> <p>Manufacture: UNIC Model: 340K Manufacture Year: 1996 MAX Boom Length: 9.76 M Chasses NO: FC1JEL-10112 Hook Block WLL: S/N: R35, SWL: 2.9 TON Wire Rope DIA: 8 MM Registration No: 3667 BASRA</p>				
<b>Ref. Standard</b>	BS 7121-2-4				
<b>PERFORMANCE TEST</b>	<b>BOOM LENGTH</b>	<b>RADIUS</b>	<b>SWL</b>	<b>APPLIED LOAD (KG)</b>	
	Boom 1+2 M	2.0 M	2.9 KG	FUNCTION TEST	
	Boom 1+2 M	5.4 M	0.75 KG	0.73 KG	
<b>Date of Last Examination:</b>	08.04.2023		<b>Date of Last Proof Load Test:</b>	08.04.2023	
<b>Examination Type</b>	<b>Pass</b>	<b>Fail</b>	<b>Notes</b>		
<b>Operational (No Load)</b>	√		Elevating Work Platform Found Satisfactory For Further Use.		
<b>Performance Test (Rated Capacity)</b>	√		Elevating Work Platform found to be acceptable to lift 100 % from SWL .		
<b>Proof Load Test (1.25 x Rated Capacity)</b>	--		Proof Load Test Shall Be Done After any Repair/ Modification		
Is this the first examination after Installation or assembly at a new site or location?	YES	NO	Was the examination carried out: Within an interval of 6 months? Within an interval of 12 months? In accordance with an examination scheme? After the occurrence of exceptional circumstances?	YES	NO
		√		YES	NO
If the answer to the above question is YES has the equipment been installed correctly?	YES	NO		YES	NO
				YES	NO
Identification of any part found to have a defect which is or could not become a danger to persons and a description of the defect: (If none State NONE) <b>NONE</b>					
Is the above a defect which is of immediate danger to persons:				YES	NO
Is the above a defect which is not yet but could become a danger to persons (If YES state the date by when)				YES by:	
Particulars of any repair, renewal or alteration required to remedy the defect identified above:					
Particulars of any tests carried out as part of the examination: (If none state NONE)					
In the light of inspection findings subject {HIAB} was Inspected visually, operationally and performance test And was performed where no defects were observed during testing Hence, it was found satisfactory and fit for intended use					
<b>IS THIS EQUIPMENT SAFE TO OPERATE?</b>				YES	NO

<b>ASNT Level II Inspector Name:</b>	<b>Authenticating This Report:</b>	<b>Signature &amp; Stamp:</b>	<b>Date of Next Through Examination:</b>
Mohamed Abdalla	Ashraf Elasaïd		26.04.2025

REV: 01 Dated: 20 June 2022





### LIFTING EQUIPMENT CERTIFICATE OF VISUAL & THOROUGH EXAMINATION

This Certificate complies with the requirements of the Lifting Equipment Operations and Lifting Equipment Regulations

<b>Client Name:</b>	Al- karrar Engineering Company		<b>Location:</b>	Al- karrar Yard
<b>Description of Equipment:</b>	Truck Mounted Hydraulic Operated Telescopic Boom Lorry Crane (HIAB)		<b>Serial No:</b>	N616165
<b>Date of Examination:</b>	05.04.2024	<b>Certificate No:</b>	QC-J-4-2024-0024/01	<b>SWL:</b> 2.9 TON

### HIAB Inspection Checklist

No	COMPONANT CHECKS	RESULT	COMMENTS
<b>DATA PLATE</b>			
1	WHEELS & TYRES	√	
2	ANGLE INDICATOR	√	
3	EMERGENCY KEY	√	
4	OPERATING EVERS & PEDALES	√	
5	LIGHT INDICATORE & HORN	√	
6	INTEGRITY OF CHASSIS	√	
7	OUTRIGGERS & HOSUSING	√	
8	LEVEL INDICATORS	√	
9	LIGHTS & HORN	√	
10	HYDRULIC SYSTEM	√	
11	PRIM MOTIVE POWER UNIT	√	
12	OPERATORE MANUAL & LOAD CHART	√	
13	PLATE FORM DECK & ACCESS	√	
14	AXLES	√	
15	BREAKS & CLUTCHES	√	
16	STEERING	√	
17	CABIN CONDITION & ACCESS	√	
18	MAIN HOIST DRUM	√	
19	MINIMUM TURNS OF DRUM	√	
20	ROPES & ANCHORAGES	√	
21	BASKET CONDATION	√	
22	BOOM LIFT	√	
23	WEAR BADS	√	
24	HYDRULLIC HOSES	√	
25	BOOM SECTION FOR DAMAGE	√	
26	SLEW MOTOR & GEAR	√	
27	OIL LEAKAGES OF OPERATION	√	
28	GENERAL CONDITIONS	√	
29	EMERGENCY LOWERING SYSTEM	√	

**NOTE:**

\* HIAB visual, function & performance test were carried out and found accept at the time of inspection.

**Key Category:**

1 = Immediate action	2= Action within ...	3= Worn/Serviceable	✓	No Apparent Defects	N/A = Not Applicable
----------------------	----------------------	---------------------	---	---------------------	----------------------

ASNT Level II Inspector Name:	Authenticating This Report:	Signature & Stamp:	Date of Next Through Examination:
Mohamed Abdalla	Ashraf Elasaïd		04.04.2025

REV: 01 Dated: 20 June 2022





LIFTING EQUIPMENT CERTIFICATE OF VISUAL & THOROUGH EXAMINATION

This Certificate complies with the requirements of the Lifting Equipment Operations and Lifting Equipment Regulations

<b>Client Name:</b>	Al- karrar Engineering Company		<b>Location:</b>	Al- karrar Yard	
<b>Description of Equipment:</b>	Truck Mounted Hydraulic Operated Telescopic Boom Lorry Crane (HIAB)		<b>Serial No:</b>	N616165	
<b>Date of Examination:</b>	05.04.2024	<b>Certificate No:</b>	QC-J-4-2024-0024/01	<b>SWL:</b>	2.9 TON

PICTORIAL

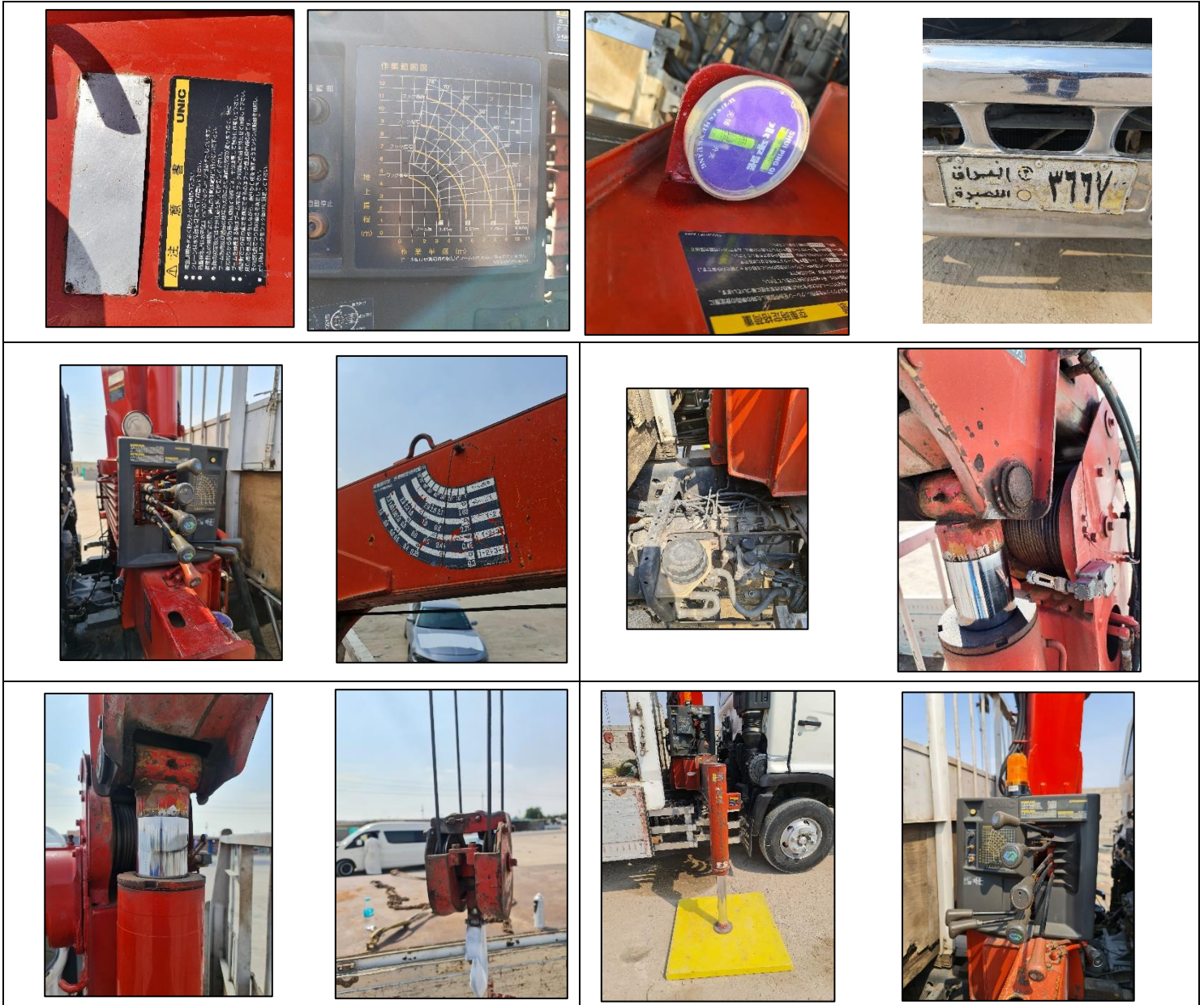

<b>ASNT Level II Inspector Name:</b>	<b>Authenticating This Report:</b>	<b>Signature &amp; Stamp:</b>	<b>Date of Next Through Examination:</b>
Mohamed Abdalla	Ashraf Elasaïd		04.04.2025

REV: 01 Dated: 20 June 2022



LIFTING EQUIPMENT CERTIFICATE OF VISUAL & THOROUGH EXAMINATION

This Certificate complies with the requirements of the Lifting Equipment Operations and Lifting Equipment Regulations

<b>Client Name:</b>	Al- karrar Engineering Company		<b>Location:</b>	Al- karrar Yard	
<b>Description of Equipment:</b>	Truck Mounted Hydraulic Operated Telescopic Boom Lorry Crane (HIAB)		<b>Serial No:</b>	N616165	
<b>Date of Examination:</b>	05.04.2024	<b>Certificate No:</b>	QC-J-4-2024-0024/01	<b>SWL:</b>	2.9 TON



1. 0.3	هينار	E	FC1JLE10112
2. 0.3	رابعة هيدروليكية	11.	2004
3.	ابيض غير ممتد	12.	اعتيادي
4. 0.1		13.	2/0
5. 1.15.2	2/0	O.2	A.12
6.		F.1	4000 kg
7.		A	P.1
8.		P.2	4020 com
9.	4020 kW	P.3	وزن
10.	FC1JLE10112	T	km/h
11.		19.	0
12.		20.	0
13.		A.23	

<b>ASNT Level II Inspector Name:</b>	<b>Authenticating This Report:</b>	<b>Signature &amp; Stamp:</b>	<b>Date of Next Through Examination:</b>
Mohamed Abdalla	Ashraf Elasaad		04.04.2025

REV: 01 Dated: 20 June 2022