

Certificate of visual and thorough examination & Load Test

This Certificate complies with the requirements of the Lifting Equipment Operations and Lifting Equipment Regulations

Date of Examination:	07-03-2024	Date of Report:	07-03-2024	Certificate No:	QC-ATS-03-24-0042-01
Client Name:	Aberdeen Company	Location:	Aberdeen Yard	Job Number:	QC-ATS-03-24-0042

Serial Number:	QTY	Description	SWL	PROOF LOAD TEST
ATS-WLFA-23-001	01	<p><u>Wheeled Loader Forklift Attachment- Telescopic</u></p> <p>Fully Welded Steel Construction with Lifting Pad Eye Lifting Pad Eye SN: B1 Dimension: 3416 MM (L) X 1432 MM (W) X 1044 MM (H)</p> <p>Manufacture: Aberdeen Technical Services Date of Manufacture: Nov-2023</p> <p>The distance between the first lifting point:1975 MM, SWL:1095 Kg The distance between the second lifting point:3285 MM, SWL:610 Kg</p> <p>Tare Weight: 625 KG</p>	1095 Kg	1642.5 Kg 1.5 X SWL Static 1205 Kg 1.1 X SWL Dynamic
			610 Kg	915 Kg 1.5 X SWL Static 671 Kg 1.1 X SWL Dynamic

Reference Standard:	BS EN 13155:2020 & LOLER			
Pad Eyes Dimension:	Thickness:	Pin Hole:	Length:	Height:
	21 MM	20 MM	220 MM	90 MM

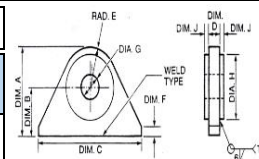

Is this the first examination after Installation or assembly at a new site or location?	YES	NO	✓	Was the examination carried out: Within an interval of 6 months? With an interval of 12 months? In accordance with an examination scheme? After the occurrence of exceptional circumstances?	YES	✓	NO	✓
	YES	NO			YES	✓	NO	✓
If the answer to the above question is YES has the equipment been installed correctly?	YES	NO			YES	✓	NO	✓
	YES	NO			YES	✓	NO	✓

Identification of any part found to have a defect which is or could not become a danger to persons and a description of the defect: (If none Sate NONE) **NONE**

Is the above a defect which is of immediate danger to persons: YES NO



Is the above a defect which is not yet but could become a danger to persons (If YES state the date by when) YES by:

Particulars of any repair, renewal or alteration required to remedy the defect identified above:

Particulars of any tests carried out as part of the examination: (If none state NONE)

** The subject Items were inspected Visually and dimensionally where no signs of defects were observed at the time of inspection and found satisfactory ** MPI was carried out on the pad eyes Welding Areas and found satisfactory ** Allowable deflection during test.

IS THIS EQUIPMENT SAFE TO OPERATE? YES NO

Name of Inspector:	Name of person authenticating this report:	Signature & Stamp:	
MAHMOUD ALI	MOHAMED ABDALLA		
Date of Next Through Examination:	06-09-2024		

THIS IS TO CERTIFY THAT; a competent person did attend the above-mentioned owner's work location on the date shown above and the equipment described in this report was tested & inspected as per the requirements of Lifting Operations Lifting Equipment Regulation "LOLER". The result was found Satisfactory at the time of Inspection and considered Safe for Lifting.

Certificate of visual and thorough examination & Load Test

This Certificate complies with the requirements of the Lifting Equipment Operations and Lifting Equipment Regulations

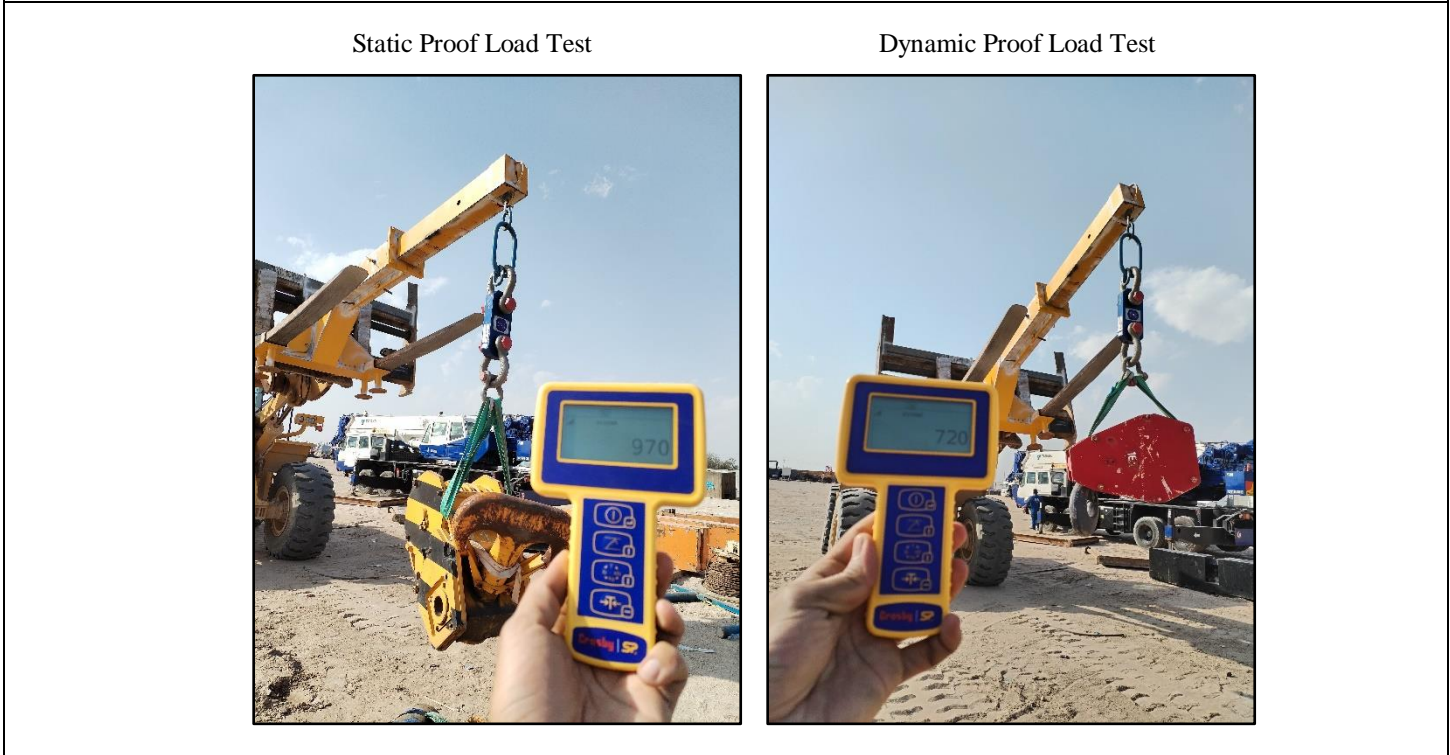
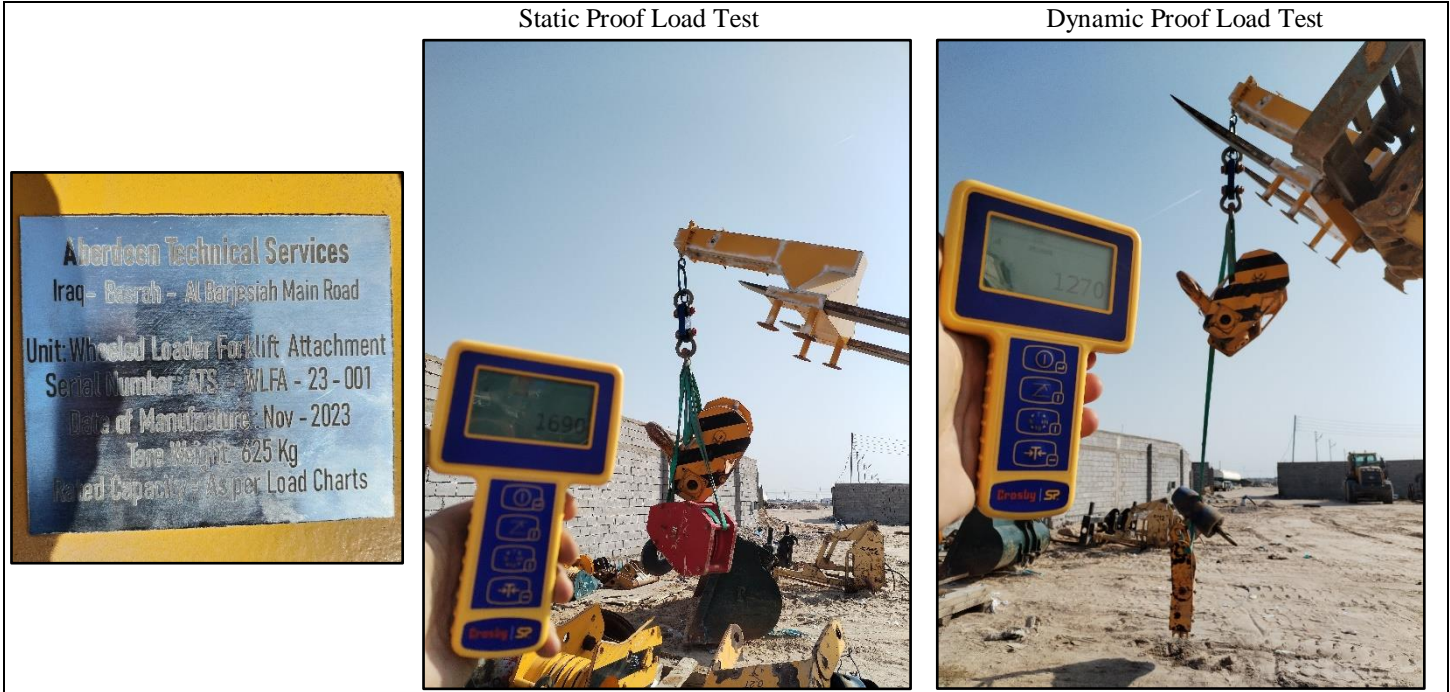

THIS IS TO CERTIFY THAT; a competent person did attend the above-mentioned owner's work location on the date shown above and the equipment described in this report was tested & inspected as per the requirements of Lifting Operations Lifting Equipment Regulation "LOLER". The result was found Satisfactory at the time of Inspection and considered Safe for Lifting.