

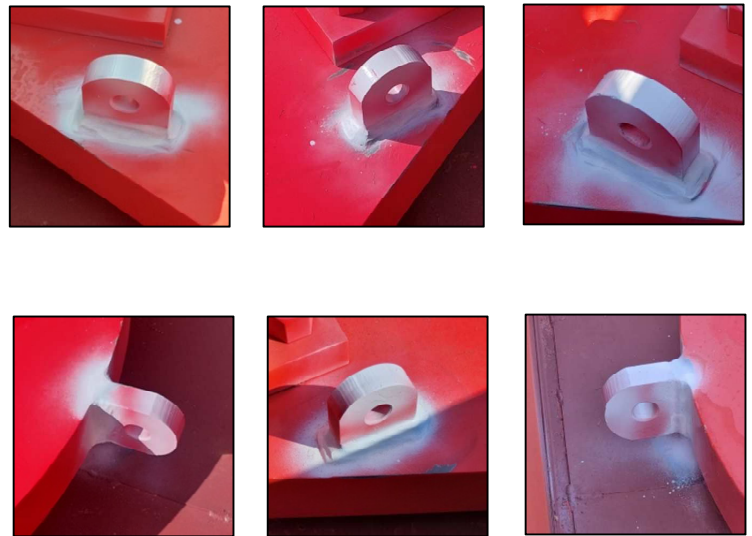



## Visual & Magnetic Particles Examination Report

<b>Client Name:</b>	Daqing Drilling Company	<b>Location:</b>	DQ BASE	<b>Job Number:</b>	QC-DQ-01-2024-0023
<b>Date of Examination:</b>	12-01-2024	<b>Date of Report:</b>	12-01-2024	<b>Certificate No:</b>	QC-DQ-01-2024-0023-23
<b>Serial Number</b>	<b>Description of the examined equipment</b>				<b>Result</b>
JK20230823-5	BOP CLAMP PAD EYES				Pass
<b>Pad Eyes S/N:</b>	B1 , B2 , B3 , B4 , B5 , B6				
<b>PadEyes Dimension:</b>	Th: 32 , P.H: 31 , L : 100 , H: 104 mm			<b>Pad Eyes SWL:</b>	5 TON



NDT Equipment Details					
Standard	ASTM E709	Viewing Condition:	Colored Media	Method	WET
Yoke	Permanent	Serial No:	PY-10	Due Date	17-02-2024
White Contrast	WCP-2	Batch No:	220602	Due Date	06-2025
Black Ink	7HF	Batch No:	220605	Due Date	7-1-2025
NDT procedure					
Visual and MPI carried out for the above description and found free of surface defects at the time of inspection					
Identification of any part found to have a defect and a description of the defect:					
None					
Particulars of any repair, renewal or alteration required to remedy the defect identified above:					
None					

<b>ASNT Level II Inspector Name:</b>	<b>Name of person authenticating:</b>	<b>Signature &amp; Stamp:</b>	<b>Date of Next Through Examination:</b>
Abdullah Mofeed	Mohamed Abdullah		11-07-2024

REV: 01 Dated: 20 June 2022





## Visual & Magnetic Particles Examination Report

<b>Client Name:</b>	Daqing Drilling Company	<b>Location:</b>	DQ BASE	<b>Job Number:</b>	QC-DQ-01-2024-0023
<b>Date of Examination:</b>	12-01-2024	<b>Date of Report:</b>	12-01-2024	<b>Certificate No:</b>	QC-DQ-01-2024-0023-24
<b>Serial Number</b>	<b>Description of the examined equipment</b>				<b>Result</b>
JK20230823-5	BOP CLAMP PAD EYES				Pass
<b>Pad Eyes S/N:</b>	C1 , C2	<b>Pad Eyes SWL:</b>		17 Ton	
<b>PadEyes Dimension:</b>	Th: 78 , P.H: 81 , L : 200 , H: 270 mm				

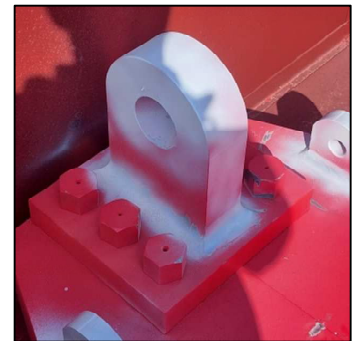

### NDT Equipment Details

<b>Standard</b>	ASTM E709	<b>Viewing Condition:</b>	Colored Media	<b>Method</b>	WET
<b>Yoke</b>	Permanent	<b>Serial No:</b>	PY-10	<b>Due Date</b>	17-02-2024
<b>White Contrast</b>	WCP-2	<b>Batch No:</b>	220602	<b>Due Date</b>	06-2025
<b>Black Ink</b>	7HF	<b>Batch No:</b>	220605	<b>Due Date</b>	7-1-2025

### NDT procedure

Visual and MPI carried out for the above description and found free of surface defects at the time of inspection

Identification of any part found to have a defect and a description of the defect:

None

Particulars of any repair, renewal or alteration required to remedy the defect identified above:

None

<b>ASNT Level II Inspector Name:</b>	<b>Name of person authenticating:</b>	<b>Signature &amp; Stamp:</b>	<b>Date of Next Through Examination:</b>
Abdullah Mofeed	Mohamed Abdullah		11-07-2024

REV: 01 Dated: 20 June 2022



**AI TAKAMUL COMPANY FOR ENGINEERING TESTS  
AND PROFESSIONAL SAFETY LIMITED**

Basra, North Rumaila, Quality Control Yard - Iraq

Tel: +9647810009138 / +9647834964657

Email: OP@qualitycontrol-iraq.com / hany.akafi@qualitycontrol-iraq.com



**CERTIFICATE OF THOROUGH EXAMINATION**

This Certificate complies with the requirements of the Lifting Equipment Operations and Lifting Equipment Regulations

<b>Date of Examination:</b>	<b>12.01.2024</b>	<b>Date of Report:</b>	<b>12.01.2024</b>	<b>Certificate No:</b>	QC-DQ-01-2024-0023
<b>Client Name:</b>	Daqing Drilling Company	<b>Location:</b>	DQ BASE	<b>Job Number:</b>	QC-DQ-01-2024-0023-25

Serial Number:	QTY	Description	SWL	Date of manufacture if known:	Date of last thorough examination
5512 5513	02	<b><u>SAFETY PIN BOW SHACKLE</u></b>  Size: 2 1/2" Grade: 6 Manufacturer: RWEND S.F: 6:1	55 TON	N/A	N/A

<b>Reference Standard:</b>	<b>BS EN 13889: 2003 + A1: 2008</b>
----------------------------	-------------------------------------

Is this the first examination after Installation or assembly at a new site or location?	YES	NO	✓	Was the examination carried out: Within an interval of 6 months?	YES	✓	NO	
					With an interval of 12 months?	YES		NO
If the answer to the above question is YES has the equipment been installed correctly?	YES	NO		In accordance with an examination scheme? After the occurrence of exceptional circumstances?	YES	✓	NO	
					YES		NO	✓

Identification of any part found to have a defect which is or could not become a danger to persons and a description of the defect: (If none state NONE) **NONE**

Is the above a defect which is of immediate danger to persons: YES  NO

Is the above a defect which is not yet but could become a danger to persons (If YES state the date by when) YES by: \_\_\_\_\_

Particulars of any repair, renewal or alteration required to remedy the defect identified above:

Particulars of any tests carried out as part of the examination: (If none state NONE)

The subject Items were inspected Visually and dimensionally where no signs of defects were observed at the time of inspection and found satisfactory

**IS THIS EQUIPMENT SAFE TO OPERATE?** YES  NO

<b>Name of Inspector:</b>	<b>Name of person authenticating this report:</b>	<b>Signature &amp; Stamp:</b>	
Mahmoud Ali	ASHRAF ELSAID		
<b>Date of Next Through Examination:</b>	<b>11.07.2024</b>		

REV: 01 Dated: 20 June 2022

**THIS IS TO CERTIFY THAT;** a competent person did attend the above-mentioned owner's work location on the date shown above and the equipment described in this report was tested & inspected as per the requirements of Lifting Operations Lifting Equipment Regulation "LOLER". The result was found Satisfactory at the time of Inspection and considered Safe for Lifting.

